



Texas General Land Office
George P. Bush, Commissioner
1700 North Congress Avenue
Austin, Texas 78701-1495

COUNTY ROAD BONUS FORM

To be filled out by Lessee or representative:

COUNTY: TARRANT DATE: 4/12/2022

BONUS PAID TO COUNTY: \$1,167.50

LESSEE TEP BARNETT USA, LLC

ADDRESS 301 COMMERCE STREET, SUITE 3701, FORT WORTH, TEXAS 76102

LESSEE'S REPRESENTATIVE: JEFFREY S. ANDERSON

PHONE: 817-720-1145 EMAIL: jeffs.anderson@totalenergies.com

CHECK # CHECK PAYOR:

TOTAL GROSS ACRES IN PROPOSED LEASE OR UNIT: 0.467000

TOTAL NET ACRES IN PROPOSED LEASE OR UNIT: 0.467000

NAMES OF ALL ROADS BEING LEASED OR UNITIZED:

WHITE SETTLEMENT ROAD

FULL DESCRIPTION [Abstract, Block, Township, Section] & UNIT NAME (If for 32.207 Pooling)

JOHN WATSON SURVEY, ABSTRACT 1670; RIVERCREST BLUFFS UNIT

To be filled out by County:

This acknowledges receipt of bonus payment for the above described county road:

COUNTY: Date:

By: Phone number:

(Please Print Name)

County address for the GLO to return an executed copy of the lease or pooling agreement:

Instructions to the County:

Please return a copy of this form as receipt of bonus payment to the Texas General Land Office by fax, mail, or email. An executed copy of the lease or unit will be returned to the county.

Email: ER.Leasing@glo.texas.gov Fax (512) 475-1404

Mail to: Texas General Land Office, Energy Resources

P. O. Box 12873, Austin, TX 78711-2873

For Questions contact Texas General Land Office / Mineral Leasing / County Roads

Email: ER.Leasing@glo.texas.gov

Addendum to Rivercrest Bluffs Unit Application

*TotalEnergies E&P USA Barnett 1, LLC (TEP) has acquired oil and gas leases on nearly 500 tracts of land within Tarrant County, Texas since it took over operatorship of these assets in September of 2017. The highest bonus paid by Total since its inception has been \$2,500/acre, with a minimum lump sum bonus of \$500 for any tract less than 0.25 acres.

**The Rivercrest Bluffs Unit is an old voluntary unit with one unit well drilled by the prior operator that began production in 2011. Total plans to drill one new well in and through the unit (the Rivercrest Bluffs Renzo No. 3H) in late 2022. The purpose of the requested pooling is to allow the drilling and completion of the new allocation well and to ensure the State participates in all the wells in the unit.

**RAILROAD COMMISSION OF TEXAS****Form G-1**

1701 N. Congress
P.O. Box 12967
Austin, Texas 78701-2967

Status: Approved
Date: 06/12/2012
Tracking No.: 31176

GAS WELL BACK PRESSURE TEST, COMPLETION OR RECOMPLETION REPORT,

| OPERATOR INFORMATION | | | |
|----------------------|--|----------|--------|
| Operator | CHESAPEAKE OPERATING, INC. | Operator | 147715 |
| Operator | ATTN REGULATORY COMPLIANCE PO BOX 18496 OKLAHOMA CITY, OK 73154-0496 | | |

| WELL INFORMATION | | | |
|----------------------------------|--|--------------|------------------------------|
| API | 42-439-34286 | County: | TARRANT |
| Well | 2H | RRC District | 09 |
| Lease | RIVERCREST BLUFFS | | |
| RRC Gas ID | 256294 | Field | NEWARK, EAST (BARNETT SHALE) |
| | | Field No.: | 65280200 |
| Location | Section: ,Block: , Survey: SCHOONOVER, I, Abstract: 1403 | | |
| Latitude | | Longitud | |
| This well is _____ miles in | | | |
| direction WITHIN FORT WORTH, | | | |
| which is the nearest town in the | | | |

| FILING INFORMATION | | | |
|--------------------------------|-------------------|----------------------------|------------|
| Purpose of | Initial Potential | | |
| Type of | New Well | | |
| Well Type: | Producing | Completion or Recompletion | 10/16/2011 |
| Type of Permit | | Date | Permit No. |
| Permit to Drill, Plug Back, or | | 01/07/2010 | 679871 |
| Rule 37 Exception | | | 0262080 |
| Fluid Injection | | | |
| O&G Waste Disposal | | | |
| Other: | | | |

| COMPLETION INFORMATION | | | |
|---|---------------------------|--|--------------------|
| Spud | | Date of first production after rig | 10/16/2011 |
| Date plug back, deepening, drilling operation | 12/09/2009 | Date plug back, deepening, recompletion, drilling operation | 12/20/2009 |
| Number of producing wells on this lease this field (reservoir) including this | 1 | Distance to nearest well in lease & reservoir | 0.0 |
| Total number of acres in | 268.04 | Elevation | 544 GL |
| Total depth TVD | 6852 | Total depth MD | 10652 |
| Plug back depth TVD | 6852 | Plug back depth MD | 10556 |
| Was directional survey made other inclination (Form W- | Yes | Rotation time within surface casing Is Cementing Affidavit (Form W-15) | No |
| Recompletion or | No | Multiple | No |
| Type(s) of electric or other log(s) | None | | |
| Electric Log Other Description: | | | |
| Location of well, relative to nearest lease boundaries of lease on which this well is | 802.0 Feet from the North | Off Lease: | Yes |
| | 1633.0 Feet from the West | Line and | |
| | | Line of the | |
| | | RIVERCREST BLUFFS Lease. | |
| FORMER FIELD (WITH RESERVOIR) & GAS ID OR OIL LEASE NO. | | | |
| Field & Reservoir | Gas ID or Oil Lease | Well No. | Prior Service Type |

G1: N/A
 PACKET: N/A

FOR NEW DRILL OR RE-ENTRY, SURFACE CASING DEPTH DETERMINED BY:

GAU Groundwater Protection
 SWR 13 Exception

Depth
 Depth

Date 06/09/2009

GAS MEASUREMENT DATA

Date of 10/19/2011

Gas measurement method

Gas production during test

18654

Orifice Meter, Flange Taps

Was the well preflowed for 48

Yes

| Run No. | Line size | Orif. or Choke Size (in.) | 24 hr. Coeff. Orif. Or Choke | Static Pm or Choke (in.) | Diff (hw) | Flow Temp (°F) | Temp. (Ftf) | Gravity (Fg) | Compress (Fpv) | Volume (MCF/day) |
|---------|-----------|---------------------------|------------------------------|--------------------------|-----------|----------------|-------------|--------------|----------------|------------------|
| 1 | 3.068 | 0.75 | 32.79 | 193.0 | 189.1 | 98.0 | 0.9653 | 0.9790 | 1.014 | 6218.0 |

FIELD DATA AND PRESSURE CALCULATIONS

Gravity (dry 0.626

Gravity (liquid hydrocarbons) (Deg.

Gas-Liquid Hydro Ratio (CF/Bbl):

Gravity (mixture):

0.626

Avg. shut in temp. (° 114.0

Bottom hole temp. and

166.0 °F@ 6852.0 FT

| Run | Time of Run (Min.) | Choke Size | Wellhead Pressure | Wellhead Flow Temp (°F) |
|---------|--------------------|------------|-------------------|-------------------------|
| SHUT-IN | 1440 | 0.75 | 2422 | 62.0 |
| 1 | 4320 | 0.75 | 614 | 109.0 |

CASING RECORD

| Ro | Type of Casing | Casing Size (in.) | Hole Size | Setting Depth | Multi - Stage Tool | Multi - Stage Shoe | Cement Class | Cement Amoun | Slurry Volume (cu. (ft.)) | Top of Cement (ft.) | TOC Determined By |
|----|----------------|-------------------|-----------|---------------|--------------------|--------------------|--------------|--------------|---------------------------|---------------------|-------------------|
| 1 | | 9 5/8 | 12 1/4 | 1201 | | | CLASS A | 335 | 628.0 | SURF ACE | |
| 2 | | 5 1/2 | 8 3/4 | 10642 | | | CLASS H | 1520 | 2335.7 | 6490 | |

LINER RECORD

| Ro | Liner Size | Hole Size (in.) | Liner Top | Liner Bottom | Cement Class | Cement Amoun | Slurry Volume (cu. ft.) | Top of Cement (ft.) | TOC Determined By |
|----|------------|-----------------|-----------|--------------|--------------|--------------|-------------------------|---------------------|-------------------|
|----|------------|-----------------|-----------|--------------|--------------|--------------|-------------------------|---------------------|-------------------|

N/A

TUBING RECORD

| Ro | Size (in.) | Depth Size (ft.) | Packer Depth (ft.)/Type |
|----|------------|------------------|-------------------------|
| 1 | 2 3/8 | 7332 | / |

PRODUCING/INJECTION/DISPOSAL INTERVAL

| Ro | Open hole? | From (ft.) | To (ft.) |
|----|------------|------------|----------|
| 1 | No | L1 7230 | 10540 |

ACID, FRACTURE, CEMENT SQUEEZE, CAST IRON BRIDGE PLUG, RETAINER, ETC.

Was hydraulic fracturing treatment

No

Is well equipped with a downhole actuation sleeve? No

If yes, actuation pressure

Production casing test pressure (PSIG) hydraulic fracturing

Actual maximum pressure (PSIG) during fracturin

Has the hydraulic fracturing fluid disclosure been

No

| <u>Ro</u> | <u>Type of Operation</u> | <u>Amount and Kind of Material Used</u> | <u>Depth Interval (ft.)</u> |
|-----------|--------------------------|---|-----------------------------|
| 1 | | SEE ATTACHED WELLBORE SCHEMATIC IN ADDITIONAL FORMS | 7230.0 10540.0 |

FORMATION RECORD

| <u>Formations</u> | <u>Encountere</u> | <u>Depth TVD</u> | <u>Depth MD</u> | <u>Is formation isolated?</u> | <u>Remarks</u> |
|-------------------|-------------------|------------------|-----------------|-------------------------------|----------------|
| ATOKA LIME | | 5952.0 | 6147.0 | | |
| UPPER BARNETT | | 6717.0 | 6933.0 | | |
| LOWER BARNETT | | 6782.0 | 7015.0 | | |

Do the producing interval of this well produce H2S with a concentration in excess of 100 ppm No

Is the completion being downhole commingled (SWR No

REMARKS

WELL RECORD ONLY FILED 5/10/2010 TRACKING # 1848

RRC REMARKS**PUBLIC COMMENTS:**

[RRC Staff 2012-04-18 11:44:19.886] The P15 for this packet revises the acreage from 264.41 acres to 268.044 acres;

CASING RECORD :**TUBING RECORD:****PRODUCING/INJECTION/DISPOSAL INTERVAL :****ACID, FRACTURE, CEMENT SQUEEZE, CAST IRON BRIDGE PLUG, RETAINER, ETC. :****GAS MEASUREMENT DATE REMARK:**

OPERATOR'S CERTIFICATION

| | | | |
|------------------|----------------|--------------|-------------------------------|
| Printed | Carol Adler | Title | Regulatory Compliance Analyst |
| Telephone | (817) 556-5825 | Date | 11/09/2011 |



Texas General Land Office
George P. Bush, Commissioner
1700 North Congress Avenue
Austin, Texas 78701-1495

GLO USE ONLY

MF- _____

UNIT _____

APPLICATION FOR POOLING UNLEASED COUNTY ROAD

♦ Roads Crossing County Lines Require Separate Application, Bonus, and Fees ♦

COUNTY TARRANT
(List only one county)

BONUS PAID TO COUNTY: \$ 1,167.50
(County will send receipt of payment)

PROCESSING FEE: \$500.00 Payable to: Commissioner of Texas General Land Office

APPLICANT INFORMATION

Name: TotalEnergies E&P USA Barnett 1, LLC Phone: (817) 720-1145

Mailing Address: 301 Commerce Street, Suite 3701, Fort Worth, TX 76102

Representative: Jeffrey S. Anderson Phone: (817) 720-1145

Is County Road on Relinquishment Act Lands? ☐ YES ☒ NO

Name of County Road Being Pooled: White Settlement Road

Total County Road Acres in Unit: 0.467 Highest Bonus Per Acre Paid in Unit: \$ *See Addendum

County Royalty: 25% Name of Proposed Unit: Rivercrest Bluffs Unit

Operator of Proposed Unit: TEP Barnett USA, LLC Operator TAX ID # 76-0292370

| COUNTY ROAD TO BE POOLED | | |
|--------------------------|---------|-----------------------------|
| Road Name | Royalty | County Road Acreage in Unit |
| White Settlement Road | 0.25 | 0.467 |
| | | |

| Existing State/County Leases in Unit | | | | | | |
|--------------------------------------|-------------------------|------------|------------|---------------|---------------------|-----------------------|
| Road Name | State Lease Number (MF) | Lease Date | Lease Term | Lease Royalty | Total Lease Acreage | Lease Acreage in Unit |
| NONE | | | | | | |
| | | | | | | |

Total County Acreage in Unit 0.467000 Ac.

Total Private Acreage in Unit 286.008000 Ac.

Total Acreage in Proposed Unit 286.475000 Ac.

County Mineral Ownership: ☒ 100% ☐ Other (If other, attach sheet showing net acreage/tract calculations)

Total County Tract Participation in Unit (Co. Ac./Unit Ac.= Decimal Int.): 0.001630

Total County Royalty Participation in Unit (Co. Roy. Decimal X Tr. Part. Int. = Co. Roy.): 0.00040754

Effective Date of Pooling Agreement: 12/7/2009 Date of First Production (if applicable): 10/16/2011

Participation from Date of First Production: ☐ Yes ☒ No/Explain: Updating Survey Tracts
and will pay the County back to 1st production WHEN TEP Barnett took over operations.

APPLICATION FOR POOLING **UNLEASED COUNTY ROAD**

Minerals to be Pooled: ☐ Oil ☐ Gas ☒ Oil & Gas

Depths to be Pooled: The pooled mineral shall extend to those depths underlying the surface boundaries of the pooled unit from The surface
To the base of the Barnett Formation

List the well name, type of log and API# if the depths of pool interval are a correlative equivalent from a specific well log: _____

OR

Provide a copy of the proposed Designation of Unit and highlight the depth interval to be pooled as shown in said Designation.

♦Attach a plat showing the proposed unit outline, proposed unit well location, state lease numbers (MF#) of any other state leases within the unit outline♦

UNIT WELL(S)

Proposed Spud Date: N/A

Actual Spud Date(s): 12/9/2009

Proposed Total Depth: _____

Primary Formation Objective: Barnett Shale

Actual Total Depth(s): 6852

Completion Date: 10/16/2011 Date of First Production: 10/16/2011

District: 05 RRC ID# 256294

API #: 439-34286 API #: _____

API #: _____ API #: _____

API #: _____ API #: _____

Well Name(s): Rivercrest Bluffs No. 2H

LOCATION PLAT - COUNTY RIGHT OF WAY TRACT IN THE RIVERCREST BLUFFS UNIT

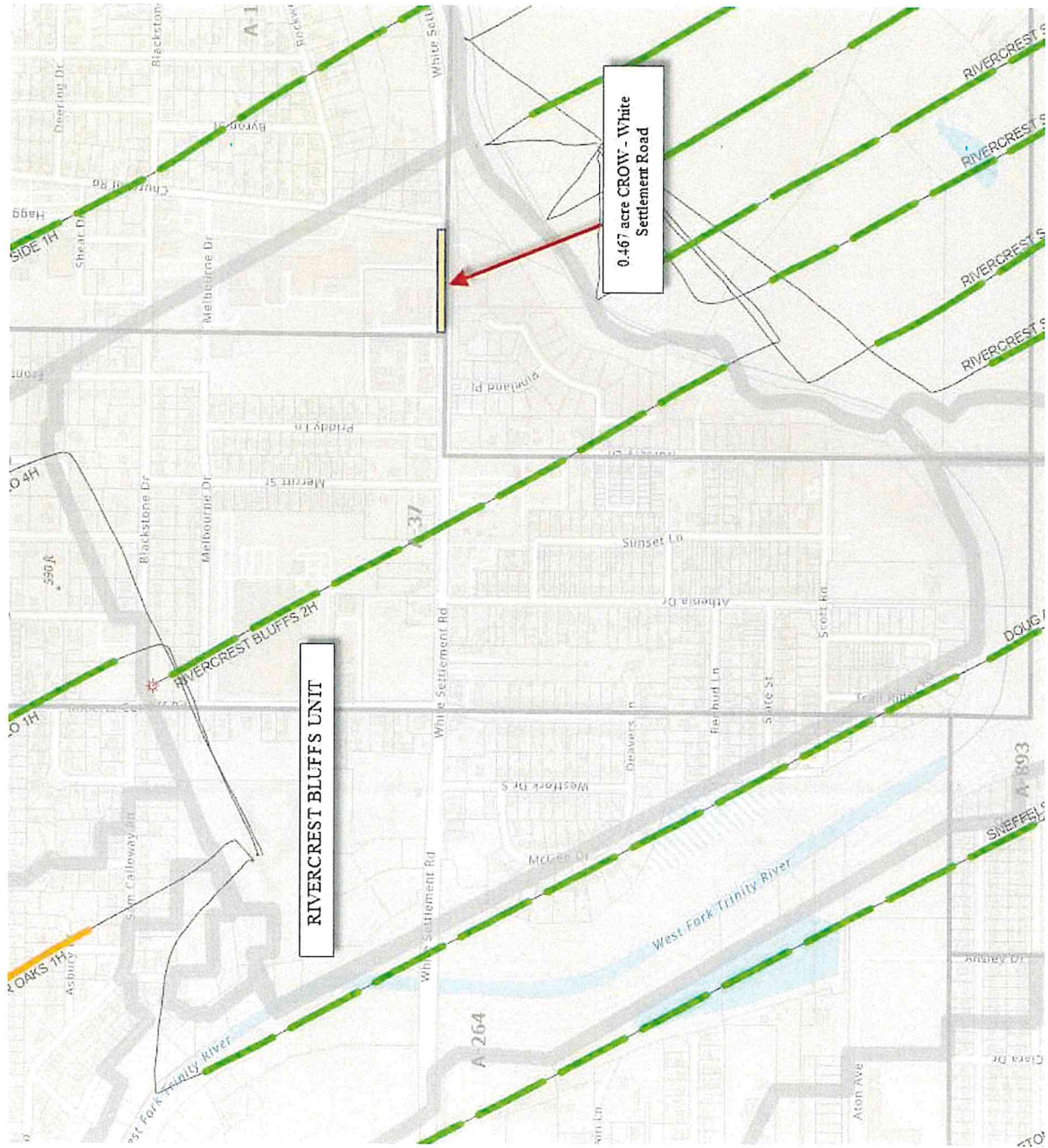

DECLARATION OF POOLED UNIT
RIVERCREST BLUFFS UNIT

Electronically Recorded
Chesapeake Operating, Inc.

L0510980

STATE OF TEXAS)

COUNTY OF TARRANT)

) KNOW ALL PERSONS BY THESE PRESENTS:

This Declaration of Pooled Unit is executed to be effective as of December 7, 2009, by the undersigned parties, who are the owners of an interest in the leasehold estates created under those certain Oil, Gas and Mineral Leases (the "Leases") which are more particularly described on Exhibit "B" attached hereto and incorporated herein by reference for all purposes, or who are the owners of an interest in the mineral estate in the lands described in the Leases, who join in the execution hereof to evidence their consent to the pooling, unitization and combination of the leases and mineral estates herein described.

RECITALS

WHEREAS, each of the Leases authorizes the lessee thereunder to pool, unitize or combine all or a portion of the lands covered thereby with other land, lands, lease, or leases, to form a pooled unit for the exploration, development and production of oil, gas and associated and constituent hydrocarbons from the lands covered by the Leases; and

WHEREAS, the pooling, unitization and combination of the Leases and mineral estates to the extent necessary to form the hereinafter described pooled unit are necessary and advisable in the judgment of the undersigned.

NOW, THEREFORE, in consideration of the foregoing premises, the mutual benefits to be derived by the parties hereto and other good and valuable consideration, the receipt and sufficiency of which are hereby acknowledged, the undersigned agree as follows:

1. Declaration of Unit. In accordance with the provisions of the Leases, the undersigned do hereby declare, pool, unitize and combine the Leases, including all renewals, extensions, ratifications and amendments thereof, and the lands covered thereby and the mineral estates therein, to the extent necessary to form and create the Unit Area described below. Production from the Unit shall be allocated proportionately among all of the tracts within the Unit in the proportion which the number of surface acres in each of such tracts bears to the total number of surface acres in the Unit.

2. Description of Unit Area. The Unit Area (herein so called) shall consist of **286.4752 acres**, more or less, being the lands more particularly described and depicted on Exhibit "A", which is attached hereto and incorporated herein by reference for all purposes, and the unit shall be limited to the interval and depths lying from the surface of the earth to the base of the Barnett Shale formation **INSOFAR AND ONLY INSOFAR** as to oil, gas, and associated and constituent hydrocarbons produced from a well or wells classified as an oil well or a gas well. This Declaration of Pooled Unit covers all production from the lands described on the attached Exhibit "A" which is produced from any well drilled to the unitized interval underlying the Unit Area.

3. Unit Name. The pooled unit created hereby shall be known as the "**Rivercrest Bluffs Unit.**"

4. Additional Interest; Consent. In the event the undersigned own any leasehold interest or mineral interest other than those specifically described or referred to herein covering the lands inside the Unit Area, including any unleased mineral interest in lands inside the Unit Area, or any interest for which ratification of the pooled unit created hereby is necessary, such interest or interests are hereby pooled and combined into said pooled unit as hereby declared without the necessity of specifically enumerating such interests or the specific lands covered by such interests or in which they are held.

5. Right to Amend. The undersigned hereby expressly reserve the right, from time to time, to amend this Declaration of Pooled Unit, and the respective terms and provisions hereof, and to change the size and area of, and interests covered by the pooled unit described herein, including without limitation, the power (i) to change, reduce, enlarge or extend the size or configuration of the Unit Area; (ii) to include any other formation or formations and any other mineral or minerals therein, thereunder or produced therefrom, all in accordance with the terms and provisions of the Leases; (iii) to include in the pooled unit described herein or in any amendments hereto, oil, gas and mineral leases, or interests in the lands described therein, covering interests in the Unit Area, which are secured or obtained subsequent to the date hereof, or prior to the date hereof and not included and described herein, and (iv) to include in the pooled unit described herein or in any amendments hereto, full or undivided interests in the Unit Area which are not otherwise included herein by the respective owner of such full or undivided interests.

6. Dissolution of Unit. The pooled unit formed hereby may be dissolved by Chesapeake Operating, Inc., acting as the Operator of the pooled unit, at any time by an instrument filed for record in Tarrant County, Texas, after any failure to establish unit production or after cessation of operations upon the pooled unit.

7. Multiple Originals. This instrument may be executed in any number of multiple counterparts, each of which shall have the same force and effect as an original instrument executed by all of the undersigned parties, regardless of whether such counterpart is executed prior to or subsequent to the date hereof or the filing of record of a counterpart hereof. Further, this instrument may not be ratified, consented to or approved by any party individual, person or entity except upon the express written

UND 457-0073

consent of all the undersigned parties hereto. This Declaration of Pooled Unit, and each counterpart or ratification hereof, shall be binding upon each party who executed the same, and shall have the effect of pooling such party's undivided ownership interest in the leases covered hereby, without regard to whether any other party owning an interest in the Leases or Unit Area may execute this instrument, or a counterpart or ratification hereof.

8. **General Provisions.** This instrument shall bind, inure to the benefit of, and be exercised by heirs, assigns, and successors in interest of all parties. When the context requires, singular nouns and pronouns include the plural.

EXECUTED by the undersigned parties on the respective dates of acknowledgment hereof, to be effective for all purposes as of the date first above written.

**Chesapeake Exploration L.L.C.,
An Oklahoma limited liability company**

By: 
Henry J. Hood, Sr. Vice President - Land and Legal & General Counsel

scB

Abraham Oil & Gas, Ltd.

By: _____
William E. Abraham

Title: Vice President of Abraham G.P., Inc.

Date: _____

CERES Resource Partners, LP
By: OPIS GP, LLC, General Partner

By: _____
Casey McManemin, Manager

Date: _____

CKC Investments, Inc.

By: _____
Marvin L. Cooper, President

Date: _____

Cooper Family Irrevocable Trust

By: _____
William E. Abraham

Title: Trustee

Date: _____

GO Oil Corporation

By: _____
G M. Poynor, President

Date: _____

Greylodge, LLC

By: _____
William D. Forster, President

Date: _____

Mr. Marvin L. Cooper

By: _____
Marvin L. Cooper

Date: _____

Parallel Petroleum Corporation

By: _____
John Rutherford, Vice President

Date: _____

WES-TEX Drilling Co., L.P.
By: WES-TEX Holdings, LLC, General Partner

By: _____
David Morris, Executive Vice President

Date: _____

Collins and Young, L.L.C.,

By: _____
Don Collins

Title: _____

Date: _____

ACKNOWLEDGMENT

STATE OF OKLAHOMA)
) ss:
COUNTY OF OKLAHOMA)

BEFORE me, the undersigned, a Notary Public in and for said County and State, on this 7th day of December, 2009, personally appeared Henry J. Hood, Senior Vice President - Land and Legal & General Counsel of Chesapeake Exploration, L.L.C., an Oklahoma limited liability company, to me known to be the identical person who subscribed the name of the maker thereof to the foregoing instrument and acknowledged to me that he executed the same as his free and voluntary act and deed and as the free and voluntary act and deed of such corporation, for the uses and purposes therein set forth.

Given under my hand and seal the day and year last above written.

My Commission Expires: _____
My Commission Number: _____



Christopher R. Laugel
Notary Public

ACKNOWLEDGMENT

STATE OF _____ §
 §
COUNTY OF _____ §

This instrument was acknowledged before me on the ____ day of _____, 2009 by William E. Abraham V.P. of Abraham G.P., Inc. a General Partner of Abraham Oil and Gas, Ltd.

My Commission Expires: _____
My Commission Number: _____

Notary Public

ACKNOWLEDGMENT

STATE OF _____ §
 §
COUNTY OF _____ §

This instrument was acknowledged before me on the ____ day of _____, 2009 by William C. McManemin, Manager on behalf of OPIS GP, LLC, General Partner of CERES Resources Partners, L.P.

My Commission Expires: _____
My Commission Number: _____

Notary Public

ACKNOWLEDGMENT

STATE OF _____ §
COUNTY OF _____ §

This instrument was acknowledged before me on the _____ day of _____, 2009 by Marvin L. Cooper, President on behalf of CKC Investments, Inc.

My Commission Expires: _____
My Commission Number: _____

Notary Public

ACKNOWLEDGMENT

STATE OF _____ §
COUNTY OF _____ §

This instrument was acknowledged before me on the _____ day of _____, 2009 by William E. Abraham, Trustee on behalf of Cooper Family Irrevocable Trust.

My Commission Expires: _____
My Commission Number: _____

Notary Public

ACKNOWLEDGMENT

STATE OF _____ §
COUNTY OF _____ §

This instrument was acknowledged before me on the _____ day of _____, 2009 by G.M. Poynor on behalf of GO Oil Corporation.

My Commission Expires: _____
My Commission Number: _____

Notary Public

ACKNOWLEDGMENT

STATE OF _____ §
COUNTY OF _____ §

This instrument was acknowledged before me on the _____ day of _____, 2009 by William D. Forster on behalf of Greylodge, L.L.C.

My Commission Expires: _____
My Commission Number: _____

Notary Public

ACKNOWLEDGMENT

STATE OF _____ §
COUNTY OF _____ §

This instrument was acknowledged before me on the _____ day of _____, 2009 by Marvin L. Cooper on behalf of Marvin L. Cooper.

Notary Public

My Commission Expires: _____
My Commission Number: _____

ACKNOWLEDGMENT

STATE OF _____ §
COUNTY OF _____ §

This instrument was acknowledged before me on the _____ day of _____, 2009 by John Rutherford on behalf of Parallel Petroleum Corporation.

Notary Public

My Commission Expires: _____
My Commission Number: _____

ACKNOWLEDGMENT

STATE OF _____ §
COUNTY OF _____ §

This instrument was acknowledged before me on the _____ day of _____, 2009 by David Morris, Executive Vice President of WES-TEX Holdings, LLC, General Partner for Wes-Tex Drilling Company, L.P.

Notary Public

My Commission Expires: _____
My Commission Number: _____

ACKNOWLEDGMENT

STATE OF _____ §
COUNTY OF _____ §

This instrument was acknowledged before me on the _____ day of _____, 2009 by Don Collins, _____ of Collins and Young, L.L.C. on behalf of said limited liability company.

Notary Public

My Commission Expires: _____
My Commission Number: _____

Exhibit "A"

METES AND BOUNDS DESCRIPTION

Being a 286.4752 acre unit situated in the N.H. Carroll Survey, A-264, the B.D. Alford Survey, A-37, the J. Watson Survey, A-1670, and the I. Schoonover Survey, A-1403, in the City of Fort Worth, Tarrant County, Texas, said 286.4752 acre unit being more particularly described by metes and bounds as follows:

COMMENCING: at a found 1/2 inch iron rod (Y = 399,251, X = 2,032,610), at the intersection of the South right-of-way line of Blackstone Drive and the Southeast right-of-way line of Frontier Street, said point being the northwest corner of Lot 1, Block 1, of A. Cozart Addition, as recorded in Cabinet A, Slide 7300 of the Plat Records Tarrant County Texas;

THENCE: South 90 degrees 00 minutes 00 seconds West to the centerline of said Frontier Street for a distance of 24.12 feet to a point;

THENCE: North 00 degrees 00 minutes 00 seconds East along the centerline of said Frontier Street for a distance of 458.57 feet to the **POINT OF BEGINNING**, being a point (Y = 399,710, X = 2,032,586), for a corner of the herein described unit;

THENCE: North 90 degrees 00 minutes 00 seconds East, departing said centerline, a distance of 73.28 feet to a point for a corner of the herein described unit;

THENCE: South 29 degrees 29 minutes 57 seconds East a distance of 2,418.91 feet to a point for a corner of the herein described tract;

THENCE: South 62 degrees 30 minutes 00 seconds West a distance of 242.53 feet to a point for a corner of the herein described tract;

THENCE: South 40 degrees 45 minutes 00 seconds West a distance of 167.00 feet to a point for a corner of the herein described tract;

THENCE: South 45 degrees 15 minutes 00 seconds West a distance of 359.00 feet to a point for a corner of the herein described tract;

THENCE: South 51 degrees 30 minutes 00 seconds West a distance of 130.00 feet to a point for a corner of the herein described tract;

THENCE: South 65 degrees 00 minutes 00 seconds West a distance of 319.00 feet to a point for a corner of the herein described tract;

THENCE: South 32 degrees 45 minutes 00 seconds West a distance of 156.00 feet to a point for a corner of the herein described tract;

THENCE: South 11 degrees 45 minutes 00 seconds West a distance of 110.00 feet to a point for a corner of the herein described tract;

THENCE: South 20 degrees 15 minutes 00 seconds East a distance of 107.00 feet to a point for a corner of the herein described tract;

THENCE: South 09 degrees 16 minutes 28 seconds West a distance of 205.63 feet to a point for a corner of the herein described tract;

THENCE: South 12 degrees 30 minutes 00 seconds East a distance of 54.00 feet to a point for a corner of the herein described tract;

THENCE: South 35 degrees 58 minutes 47 seconds West a distance of 60.31 feet to a point for a corner of the herein described tract;

THENCE: South 62 degrees 28 minutes 00 seconds West a distance of 122.09 feet to a point for a corner of the herein described tract;

THENCE: South 70 degrees 08 minutes 00 seconds West a distance of 109.80 feet to a point for a corner of the herein described tract;

THENCE: South 35 degrees 56 minutes 00 seconds West a distance of 125.80 feet to a point for a corner of the herein described tract;

6811 Corporation Parkway, Suite 200
Fort Worth, Texas 76126



817/560-8300
Fax: 361/881-8340

THENCE: South 04 degrees 40 minutes 00 seconds East a distance of 184.05 feet to a point for a corner of the herein described tract;

THENCE: South 08 degrees 44 minutes 27 seconds West a distance of 116.99 feet to a point for a corner of the herein described tract;

THENCE: South 32 degrees 55 minutes 27 seconds West a distance of 145.40 feet to a point for a corner of the herein described tract;

THENCE: South 13 degrees 47 minutes 27 seconds West a distance of 165.60 feet to a point for a corner of the herein described tract;

THENCE: South 02 degrees 49 minutes 27 seconds West a distance of 42.10 feet to a point for a corner of the herein described tract;

THENCE: South 36 degrees 18 minutes 33 seconds East a distance of 58.20 feet to a point for a corner of the herein described tract;

THENCE: South 24 degrees 54 minutes 08 seconds West a distance of 18.72 feet to a point for a corner of the herein described tract;

THENCE: South 31 degrees 57 minutes 14 seconds West a distance of 24.52 feet to a point for a corner of the herein described tract;

THENCE: South 38 degrees 52 minutes 59 seconds West a distance of 17.49 feet to a point for a corner of the herein described tract;

THENCE: South 51 degrees 30 minutes 38 seconds West a distance of 21.70 feet to a point for a corner of the herein described tract;

THENCE: South 59 degrees 06 minutes 14 seconds West a distance of 41.93 feet to a point for a corner of the herein described tract;

THENCE: South 45 degrees 58 minutes 42 seconds West a distance of 43.06 feet to a point for a corner of the herein described tract;

THENCE: South 42 degrees 30 minutes 11 seconds West a distance of 124.97 feet to a point for a corner of the herein described tract;

THENCE: South 65 degrees 42 minutes 53 seconds West a distance of 336.04 feet to a point for a corner of the herein described tract;

THENCE: South 62 degrees 46 minutes 04 seconds West a distance of 147.07 feet to a point for a corner of the herein described tract;

THENCE: South 60 degrees 00 minutes 56 seconds West a distance of 27.87 feet to a point for a corner of the herein described tract;

THENCE: South 81 degrees 40 minutes 17 seconds West a distance of 131.33 feet to a point for a corner of the herein described tract;

THENCE: South 83 degrees 48 minutes 13 seconds West a distance of 118.99 feet to a point for a corner of the herein described tract;

THENCE: North 89 degrees 44 minutes 20 seconds West a distance of 71.17 feet to a point for a corner of the herein described tract;

THENCE: South 89 degrees 51 minutes 11 seconds West a distance of 147.79 feet to a point for a corner of the herein described tract;

THENCE: North 89 degrees 27 minutes 16 seconds West a distance of 37.56 feet to a point for a corner of the herein described tract;

THENCE: North 27 degrees 46 minutes 34 seconds West a distance of 4,442.96 feet to a point for a corner of the herein described tract;

6811 Corporation Parkway, Suite 200
Fort Worth, Texas 76126



817/560-8300
Fax: 361/881-8340

THENCE: North 67 degrees 35 minutes 53 seconds East a distance of 331.93 feet to a point for a corner of the herein described tract;

THENCE: South 02 degrees 20 minutes 37 seconds East a distance of 110.77 feet to a point for a corner of the herein described tract;

THENCE: South 89 degrees 37 minutes 59 seconds East a distance of 222.15 feet to a point for a corner of the herein described tract;

THENCE: North 00 degrees 22 minutes 01 seconds East a distance of 184.40 feet to a point for a corner of the herein described tract;

THENCE: North 67 degrees 35 minutes 53 seconds East a distance of 339.03 feet to a point for a corner of the herein described tract;

THENCE: North 00 degrees 22 minutes 01 seconds East a distance of 21.69 feet to a point for a corner of the herein described tract;

THENCE: North 67 degrees 35 minutes 53 seconds East a distance of 917.57 feet to a point for a corner of the herein described tract;

THENCE: North 89 degrees 59 minutes 36 seconds East a distance of 352.54 feet to a point for a corner of the herein described tract;

THENCE: North 00 degrees 00 minutes 00 seconds West a distance of 145.28 feet to a point for a corner of the herein described tract;

THENCE: North 67 degrees 35 minutes 53 seconds East a distance of 936.97 feet to a point for a corner of the herein described tract;

THENCE: South 89 degrees 49 minutes 56 seconds East a distance of 133.27 feet to a point for a corner of the herein described tract;

THENCE: South 00 degrees 00 minutes 00 seconds East a distance of 47.22 feet to a point for a corner of the herein described tract;

THENCE: North 90 degrees 00 minutes 00 seconds East a distance of 252.82 feet to a point for a corner of the herein described tract;

THENCE: South 00 degrees 00 minutes 00 seconds East along the centerline of said Frontier Street, a distance of 38.45 feet to the POINT OF BEGINNING, and containing 286.4752 acres of land, more or less.

This Field Notes Description constitutes a legal document, and, unless it appears in its entirety, in its original form. This herein described unit was prepared in the offices of Frontier Surveying Company and does not reflect and on the ground survey. It is strongly recommended, for the continuity of future surveys, that the document be incorporated in *all* future conveyances, *without any revisions or deletions*.

NOTE: A Survey Plat representing a graphic image of the description accompanies the document. The Basis of Bearing refer to the Texas Coordinate System of 1927, Texas North Central Zone, and are based on NGS Monument "FORT WORTH NW BASE" (Y = 450,473.646, X = 2,030,172.054). This description and the accompanying Survey Plat were prepared from record data furnished by the client and was done without the benefit of a Title Report. Surveyor has made no investigation or search for easements or other matters of record that a Title Report would disclose and the survey does not represent a warranty of title or a guarantee of ownership.



Allen W. Peloquin
Registered Professional Land Surveyor # 5998
Date: 12-07-2009



Exhibit "B"

Rivercrest Bluffs Unit

Attached to and made a part of that Declaration of Pooled Unit for the Rivercrest Bluffs Unit dated December 7, 2009. Descriptions are, more or less, as described in the following leases, as filed in the official public records of Tarrant County, Texas, insofar and only insofar as said oil and gas leases cover lands described in Exhibit "A" attached hereto.

| CHK Code | Lessor | Legal | Block | Lot | Lease Filing | Lease Date | Lessee |
|---------------|--|----------------------------|--------|-------------------------------|--------------|------------|-------------------------------|
| TX0034189-000 | 4843 White Settlement LP | Rivercrest | 13 | 13D | D207172956 | 5/1/2007 | Four Sevens Resources Co, Ltd |
| TX0034953-000 | Abreu, Leandro and Maria | Mandlak | | 9 | D207200271 | 6/5/2007 | TwoRock Inc. |
| TX0033640-000 | Abshire, William and Pamela | Rivercrest | 6J | 6NR2 | D207135675 | 4/10/2007 | TwoRock Inc. |
| TX0033640-000 | Abshire, William and Pamela | Rivercrest | 6 | 6OR | D207135675 | 4/10/2007 | TwoRock Inc. |
| TX4571545-000 | Addington, V Samuel et ux Corne | Worthview | | N33.9' of 11 and S26.1' of 12 | D206306395 | 8/13/2006 | TwoRock Inc. |
| TX4571604-000 | Akhlar, Gulzar and Ali | Hassett Gardens | | 145B2B | D206307686 | 8/8/2006 | TwoRock Inc. |
| TX0034214-000 | Alegria, Juan A. and Sonia | Rivercrest | 7 | 7J1 | D207173292 | 4/12/2007 | TwoRock Inc. |
| TX0510045-000 | Allen, Stephanie K. | Sunset Ridge | | 9, 11 | D206317281 | 4/25/2008 | Four Sevens Energy Co, LLC |
| TX4571850-000 | Allison, Melyndia Mayberry | Trinity Place | 1 | 25 | D206355274 | 10/5/2006 | TwoRock Inc. |
| TX4571617-000 | Alonza, Jessie and Adelaida | McGee Place | 2 | 3 | D206307699 | 9/8/2006 | TwoRock Inc. |
| TX0097446-000 | Alvarado, Francisco and Maria | Sunset Ridge | | 26 | D207400093 | 10/24/2007 | Dale Property Services, LLC |
| TX0033580-000 | Anderson, Cillas J. | Rivercrest | 6 | 6PR | D207131065 | 4/3/2007 | TwoRock Inc. |
| TX0034969-000 | Apple, Justin M. | Deavers | 1 | 22 | D207200369 | 6/8/2007 | TwoRock Inc. |
| TX0513011-000 | Arcand, Jerry F. and Gwen Rene Lewis | A-37, B.D. Alford | | 3B01 | D206307764 | 8/17/2006 | TwoRock Inc. |
| TX0033635-000 | Arlington Heights Memorial VFW Post #8235 | McGee Place | 1 | 20R, 14R, 15R | D207135670 | 4/10/2007 | TwoRock Inc. |
| TX0034249-000 | Armstrong Services, Inc. | Rivercrest | 16, 17 | 16C, 17A, 17B | D207017507 | 1/7/2007 | TwoRock Inc. |
| TX0033579-000 | Arnold, Jack L. and Judith A. | Sunset Ridge | | 4, 5 | D207131064 | 3/31/2007 | TwoRock Inc. |
| TX4571854-000 | Arnold, Zula P. | Clyde Mays | 11 | 21 | D206307736 | 9/18/2006 | TwoRock Inc. |
| TX4571628-000 | Ashabramner, Fredrick L. | Trinity Place | 2 | 14 | D206307711 | 9/11/2006 | TwoRock Inc. |
| TX0034616-000 | Baahmad, Hassan and Mandy L. | Deavers | 1 | 12 and S1/2 of 11 | D207190341 | 5/25/2007 | TwoRock Inc. |
| TX0033647-000 | Bain, Billy V. | Rivercrest | 7 | 7E | D207135683 | 4/1/2007 | TwoRock Inc. |
| TX0513416-000 | Barboza, Norma J. | Hassett Gardens | | 126B | D209202202 | 7/28/2009 | Four Sevens Energy Co, LLC |
| TX0118619-000 | Barker, Zelina Urias | Clyde Mays | 11 | 17 | D208162707 | 4/15/2008 | Dale Property Services, LLC |
| TX4571616-000 | Bazan, Saul | McGee Place | 2 | 11 | D206307698 | 9/2/2006 | TwoRock Inc. |
| TX0104835-000 | Becorri, Ruben and Maria | Deavers | 1 | 19 | D208008403 | 12/20/2007 | Dale Property Services, LLC |
| TX0032441-000 | Bell, Michael S. | The Ridge | | 4, 5, 6A | D206408527 | 9/22/2006 | TwoRock Inc. |
| TX4571653-000 | Bennett | Hassett Gardens | | 65A | D206307735 | 9/13/2006 | TwoRock Inc. |
| TX0034963-000 | Berta, Edward F. Jr. and wife Rebecca M. | Hassett Gardens | | 125A | D207200331 | 6/4/2007 | TwoRock Inc. |
| TX0505949-000 | Biffel, Bobby D. | Trinity Place | 1 | 14 | D208058562 | 12/19/2007 | Four Sevens Energy Co, LLC |
| TX4571324-001 | Bill W. Rainey and Ruby L. Rainey Revocable Living Trust | Deavers | 1 | 27 and S10' of 28 | D207210552 | 6/14/2007 | TwoRock Inc. |
| TX4571324-001 | Bill W. Rainey and Ruby L. Rainey Revocable Living Trust | Deavers | 1 | 29 and remainder of 28 | D207210552 | 6/14/2007 | TwoRock Inc. |
| TX0032960-000 | Black, Timothy P. | Sunset Ridge | | 35 | D207056887 | 2/12/2007 | TwoRock Inc. |
| TX0033087-000 | Bobwhite Properties, LP | A-264, N.H. Carroll Survey | | 64, 65, 65A, 65B, 65C, 65E | D207071522 | 2/7/2007 | Four Sevens Resources Co, Ltd |
| TX4571492-000 | Boone, Debbie | Hassett Gardens | | 12 | D206306340 | 5/10/2006 | TwoRock Inc. |
| TX4571845-000 | Bowles, Phillip and Paula | Rivercrest | 13 | 13G | D206355268 | 10/24/2006 | TwoRock Inc. |
| TX0034967-000 | Boyd, Sadie Lou | Hassett Gardens | | 122B | D207200362 | 5/30/2007 | TwoRock Inc. |
| TX0032443-000 | Brenish, John Edward | Deavers | 3 | 13, 14 | D206408529 | 12/19/2006 | TwoRock Inc. |
| TX0500946-000 | Brewster, Susan M. | Deavers | 1 | 10 and N1/2 of 11 | D207350984 | 8/16/2007 | Four Sevens Energy Co, LLC |
| TX4571554-000 | Brown, Charles Alfred | Worthview | | S58°N91.9' of 11 | D206306404 | 8/15/2006 | TwoRock Inc. |
| TX0033784-000 | Brown, S'ayce R. | Rivercrest | 7 | 7A3R, 7A4R | D207145464 | 3/25/2007 | TwoRock Inc. |
| N/A | Browning, Francis and Debra M. | Worthview | | N60°S86' of 12 | D209265209 | 9/22/2009 | Dale Property Services, LLC |
| TX4571794-000 | Bruner, Ernestine | Hassett Gardens | | 130D | D206355217 | 10/9/2006 | TwoRock Inc. |
| TX0505972-000 | Burch, Robert Lee and Hazel | Deavers | 1 | 14 | D208054714 | 12/11/2007 | Four Sevens Energy Co, LLC |
| TX4571824-000 | Burks, Beverly R. | Hassett Gardens | | 64A | D206355247 | 9/18/2006 | TwoRock Inc. |
| TX0506899-000 | Bush, Christine | Rivercrest | 7 | 7H | D208172174 | 4/13/2008 | Four Sevens Energy Co, LLC |
| TX0506839-000 | Bush, Linda | Rivercrest | 7 | 7G | D208166741 | 4/13/2008 | Four Sevens Energy Co, LLC |
| TX0033099-000 | Cabrera, Jesus and Yesenia | Rivercrest | 7 | 7I | D207017501 | 1/3/2006 | TwoRock Inc. |
| TX4571632-000 | Calhoun, Oliver | McGee Place | 2 | 8 | D206307714 | 9/2/2006 | TwoRock Inc. |
| TX0034199-000 | Callaway, Charlie | Hassett Gardens | | N part of 118 | D207173096 | 4/30/2007 | TwoRock Inc. |
| TX0034199-000 | Callaway, Charlie | Hassett Gardens | | 119 and S part of 118 | D207173096 | 4/30/2007 | TwoRock Inc. |
| TX0500260-000 | Callaway, Edgar P. | Hassett Gardens | | 120, 121 | D207242563 | 6/25/2007 | Four Sevens Energy Co, LLC |
| TX0500260-000 | Callaway, Edgar P. | Myrtle Maroon | | 3 | D207242563 | 6/25/2007 | Four Sevens Energy Co, LLC |
| TX0505265-000 | Camp, Dwain D. | Clyde Mays | 12 | 3 | D207454314 | 12/2/2007 | Four Sevens Energy Co, LLC |
| TX0033643-000 | Campbell, Mary June | Trinity Place | 1 | 5 | D207135678 | 4/9/2007 | TwoRock Inc. |
| TX0033643-000 | Campbell, Mary June | Trinity Place | 1 | 6 | D207135678 | 4/9/2007 | TwoRock Inc. |
| TX0032446-000 | Campbell, Wanda L. | Deavers | 3 | 10R | D206408533 | 12/5/2006 | TwoRock Inc. |
| TX0033548-000 | Canlon, Ronald and Lisa | A-264, N.H. Carroll Survey | | 67A | D207131018 | 3/19/2007 | TwoRock Inc. |
| TX0504014-000 | Cargill, Patricia Creed | Trinity Place | 1 | 7 | D207433322 | 10/3/2007 | Four Sevens Energy Co, LLC |
| TX0506516-000 | Carr, Thomas E. and Lori M. | Hassett Gardens | | 145A, 145B3C | D208113148 | 2/19/2008 | Four Sevens Energy Co, LLC |
| TX0033398-000 | Carrell, William H. | Hassett Gardens | | H | D207114977 | 3/1/2007 | Four Sevens Energy Co, LLC |
| TX0508572-000 | Carretero, Alberto and Brisa | Deavers | 2 | 4 | D208245159 | 5/28/2008 | Four Sevens Energy Co, LLC |
| TX0032833-000 | Cartier, Avin Royce | Clyde Mays | 12 | 7 | D207039833 | 1/30/2007 | TwoRock Inc. |
| TX0034180-000 | Castaneda, Florencio and Maria | Deavers | 1 | 30 | D207172820 | 5/9/2007 | TwoRock Inc. |
| TX0033576-000 | Castillo, Deborah A. | Sunset Ridge | | 116 | D207131060 | 3/27/2007 | TwoRock Inc. |

Rivercrest Bluffs Unit

Attached to and made a part of that Declaration of Pooled Unit for the Rivercrest Bluffs Unit dated December 7, 2009. Descriptions are, more or less, as described in the following leases, as filed in the official public records of Tarrant County, Texas, insofar and only insofar as said oil and gas leases cover lands described in Exhibit "A" attached hereto.

| CHK Code | Lessor | Legal | Block | Lot | Lease Filing | Lease Date | Lessee |
|----------------|--|--------------------------|-------|----------------------------------|--------------|------------|-------------------------------|
| TX0119544-000 | Castillo, Maria H. | J.D. Lucas | 1 | B | D208179944 | 5/6/2008 | Dale Property Services, LLC |
| TX00505364-000 | Castillo, Mary Helen | Hassett Gardens | | 140 | D208043218 | 12/13/2007 | Four Sevens Energy Co., LLC |
| TX4571642-000 | Charles V. and Kathleen N. Wunderlich Revocable Living Trust | McGee Place | 1 | 12 | D206307724 | 9/2/2006 | TwoRock Inc. |
| TX0034954-000 | Chavarria, Norma | Mandlak | | 7.8 | D207200273 | 6/7/2007 | TwoRock Inc. |
| TX0508212-000 | Chavez, Santiago | Rivercrest | 7 | 7J3 | D208171810 | 4/23/2008 | Four Sevens Energy Co., LLC |
| TX0506122-000 | Choate, William E. | Hassett Gardens | | 143 | D208088142 | 1/15/2008 | Four Sevens Energy Co., LLC |
| TX4571644-000 | Clark, Anthony and Vickie | McGee Place | 1 | 7, S1/2 of 8 | D206307726 | 9/2/2006 | TwoRock Inc. |
| TX0034588-000 | Coker, Imogene | Trinity Place | 2 | 4 | D207190129 | 5/26/2007 | TwoRock Inc. |
| TX0033161-000 | Connor, Alan T. and Patricia L. | Trinity Place | 1 | 11 | D207082148 | 2/15/2007 | TwoRock Inc. |
| TX4571627-000 | Cooper, Tanya | Clyde Mays | 11 | 13 | D206307709 | 8/23/2006 | TwoRock Inc. |
| TX0034179-000 | Copeland, David | McGee Place | 1 | 16 | D207172919 | 5/5/2007 | TwoRock Inc. |
| TX0034227-000 | Corbin, Verlina Lynn | Mandlak | | 17 | D207174119 | 5/17/2007 | TwoRock Inc. |
| TX0034227-000 | Corbin, Verlina Lynn | Mandlak | | E part of 18 | D207174119 | 5/17/2007 | TwoRock Inc. |
| TX0513038-002 | Corona, Nancy | Rivercrest | 8 | 9A, 8C, 8D, 8E | D207194580 | 3/7/2007 | Four Sevens Resources Co. Ltd |
| TX0135892-000 | Courtney Family Trust | Brookside Acres | | 117YR, 117ZR, 116A, 117X1, 117Y1 | D208458118 | 9/17/2008 | Dale Property Services, LLC |
| TX0103198-000 | Cowden, William Lane | McGee Place | 2 | 13 | D207452821 | 12/6/2007 | Dale Property Services, LLC |
| TX0512582-000 | Craig, Leigh Ann | Hassett Gardens | | 125B | D209049184 | 2/10/2009 | Four Sevens Energy Co., LLC |
| TX0501789-000 | Cribbs, Billy T. and Gay C. | Trinity Place | 3 | 4 | D207318081 | 7/17/2007 | Four Sevens Energy Co., LLC |
| TX4571488-000 | Crossett, Shirley O'Dean | Clyde Mays | 11 | 22 | D206306336 | 8/29/2006 | TwoRock Inc. |
| TX4571683-000 | Crow, Lawrence E. and Sharon D. | Clyde Mays | 11 | 24 | D206307768 | 9/5/2006 | TwoRock Inc. |
| TX4571684-000 | Crow, Mark | Clyde Mays | 11 | 23 | D206307789 | 9/5/2006 | TwoRock Inc. |
| TX0513303-000 | Crowe, Syble | Rivercrest | 7 | 7P | D209191693 | 6/14/2009 | Four Sevens Energy Co., LLC |
| TX0513038-001 | Cunningham, Atlee M. Jr. | Rivercrest | 8 | 6 | D207132754 | 3/7/2007 | Four Sevens Resources Co. Ltd |
| TX0512220-000 | Cunningham, Mary E. | Rivercrest | 13 | 13A | D208344465 | 8/13/2008 | Four Sevens Energy Co., LLC |
| TX0510033-000 | Darius, Marianne | Hassett Gardens | | 142 | D207200324 | 6/3/2007 | TwoRock Inc. |
| TX0032639-000 | Day, Charles W. and Ollie Carol | Sunset Ridge | | 39 | D207017498 | 12/28/2006 | TwoRock Inc. |
| TX0506556-000 | De Gomez, Carlos Gomez and Juana Orozco | Sunset Ridge | | 37 | D208112884 | 2/14/2008 | Four Sevens Energy Co., LLC |
| TX2200713-000 | De La Fuente, Jose | Deavers | 2 | 9 | D206343731 | 9/25/2006 | Dale Resources, LLC |
| TX4571806-000 | Deaver, Pete E. | The Ridge | | 10 | D206355228 | 10/2/2006 | TwoRock Inc. |
| TX0509426-000 | DeGroat, Ruth C. and husband John | Hassett Gardens | | 124A | D208243328 | 5/21/2008 | Four Sevens Energy Co., LLC |
| TX0500289-000 | Delgado, Luis and Brenda | Rivercrest | 7 | 7B | D207222951 | 6/25/2007 | Four Sevens Energy Co., LLC |
| TX0513445-000 | DeShazo, Gary | Hassett Gardens | | 11A | D209203743 | 7/6/2009 | Four Sevens Energy Co., LLC |
| TX0034612-000 | Dewitt, Mark | Rivercrest | 6 | 6D | D207190337 | 5/21/2007 | TwoRock Inc. |
| TX0513380-000 | Dieck, Jefferey and Catherine | Trinity Place | 3 | 2 | D209203943 | 6/14/2009 | Four Sevens Energy Co., LLC |
| TX0033790-000 | Drake, Beatrice L. | Deavers | 1 | 2 | D207145471 | 4/21/2007 | TwoRock Inc. |
| TX0032457-000 | Eddie J. and Rachel L. Howell | McGee Place | 2 | 7 | D208408544 | 12/11/2006 | TwoRock Inc. |
| TX0032450-000 | Edwards, John W. and Coleen | Sunset Ridge | | 25 | D208408537 | 12/26/2006 | TwoRock Inc. |
| TX0032451-000 | Eilers, Bobbie M. | Sunset Ridge | | 40 | D208408538 | 12/26/2006 | TwoRock Inc. |
| TX0510783-000 | Elliott, Sylvia Prestidge | McGee Place | 2 | 5 | D208385199 | 7/28/2008 | Four Sevens Energy Co., LLC |
| TX0513441-000 | Elliott, Brand S. and Heath M. | Rivercrest | 6 | 6QR | D209202199 | 6/14/2009 | Four Sevens Energy Co., LLC |
| TX0034591-000 | Erazo, Keny and Essencia | Rivercrest | 6 | 6C | D207190132 | 5/21/2007 | TwoRock Inc. |
| TX0139734-000 | Escareno, Hermilo and Brenda | Worthview | | S58°N115° of 9 | D209192312 | 7/6/2009 | Dale Property Services, LLC |
| TX0508232-000 | Espino, Laune | McGee Place | 1 | 13 | D208172181 | 4/18/2008 | Four Sevens Energy Co., LLC |
| TX0507626-000 | Espinoza, Gloria and husband Jeronimo | Hassett Gardens | | C | D208113159 | 2/26/2008 | Four Sevens Energy Co., LLC |
| TX0508302-000 | Fawcett, Janet N. and Robert Q. | Huffman-Parker | 1 | D | D208211618 | 5/20/2008 | Four Sevens Energy Co., LLC |
| TX0032453-000 | Ferrell, Norma | The Ridge | | 8 | D206408540 | 11/3/2006 | TwoRock Inc. |
| TX0032453-000 | Ferrell, Norma Varlene | The Ridge | | 7B | D206408540 | 11/3/2006 | TwoRock Inc. |
| TX0511042-000 | Ferns, Sharold N. and wife Julie A. | Clyde Mays | 11 | 16 | D208328537 | 5/11/2008 | Four Sevens Energy Co., LLC |
| TX4571829-000 | Fief, Michael | Hassett Gardens | | 135 | D206355252 | 9/21/2006 | TwoRock Inc. |
| TX0120493-000 | Fireside Lodge of Fort Worth | White Settlement Heights | 1 | 3A | D208183013 | 4/29/2008 | Dale Property Services, LLC |
| TX4571672-000 | Fischer, Helmut and wife Ruth Anna | Clyde Mays | 12 | 9 | D206307755 | 8/30/2006 | TwoRock Inc. |
| TX0513038-003 | Fisher, Debra | Rivercrest | 7 | 7N | D207170648 | 3/7/2007 | Four Sevens Resources Co. Ltd |
| TX4571571-000 | Fleming, Warren D. and wife Kim K. | Clyde Mays | 11 | 10 | D206306422 | 8/21/2006 | TwoRock Inc. |
| TX0508237-000 | Fletcher, Nettie May | Hassett Gardens | | K | D208172117 | 4/23/2008 | Four Sevens Energy Co., LLC |
| TX4571679-000 | Fowler, Fred J. | Hassett Gardens | | 130B | D206307762 | 9/21/2006 | TwoRock Inc. |
| TX0509123-000 | Franklin, Margaret Rogers | Deavers | 1 | 25 | D208220050 | 5/12/2008 | Four Sevens Energy Co., LLC |
| TX4571563-000 | Franks, Betty Montgomery | Worthview | | 10BR | D206306414 | 8/15/2006 | TwoRock Inc. |
| TX4571562-000 | Franks, Bobby | Worthview | | 10AR1, 10AR2 | D206306413 | 8/16/2006 | TwoRock Inc. |
| TX4571557-000 | Franks, Peggy | Worthview | | 10D | D206306408 | 8/15/2006 | TwoRock Inc. |
| TX0057492-000 | Garcia, Freddy | Hassett Gardens | | 137 | D207037077 | 1/14/2007 | Dale Property Services, LLC |
| TX0034181-000 | Garcia, Martin and Juana | Rivercrest | 13 | 13F | D207172941 | 4/12/2007 | TwoRock Inc. |
| TX0505259-000 | Garcia, Rogelio and Nora | Hassett Gardens | | 131 | D207454308 | 12/5/2007 | Four Sevens Energy Co., LLC |
| TX0508782-000 | Gardner, Mary Jones Apple | Deavers | 2 | 13 | D208292559 | 6/12/2008 | Four Sevens Energy Co., LLC |
| TX4571844-000 | Garza, Jose and wife Silvia | Hassett Gardens | | 130N | D206355267 | 10/23/2006 | TwoRock Inc. |
| TX4571609-000 | Garza, Rudy | Clyde Mays | 11 | 25 | D206307691 | 9/6/2006 | TwoRock Inc. |
| TX4571607-000 | Gaskins, Johnnie | Hassett Gardens | | 129A1 | D206307689 | 9/6/2006 | TwoRock Inc. |
| TX0034231-000 | Gaskins, Rebecca | Rivercrest | 7 | 7J2 | D207174256 | 5/17/2007 | TwoRock Inc. |

Rivercrest Bluffs Unit

Attached to and made a part of that Declaration of Pooled Unit for the Rivercrest Bluffs Unit dated December 7, 2009. Descriptions are, more or less as described in the following leases, as filed in the official public records of Tarrant County, Texas, insofar and only insofar as said oil and gas leases cover lands described in Exhibit "A" attached hereto.

| CHK Code | Lessor | Legal | Block | Lot | Lease Filing | Lease Date | Lessee |
|---------------|---|----------------------------|-------|------------|--------------|------------|-----------------------------|
| N/A | Germany, Judson P. | Rivercrest | 9 | C1 | D207260390 | 6/25/2007 | Collins and Young LLC |
| N/A | Germany, Judson P. | Rivercrest | 10 | A | D207260390 | 6/25/2007 | Collins and Young LLC |
| TX0502327-000 | Gerrylyn, Inc. | Hassett Gardens | | 136 | D207376259 | 9/8/2007 | Four Sevens Energy Co., LLC |
| TX0034218-000 | Gipson, Donna S. | Trinity Place | 1 | 10 | D207173297 | 4/25/2007 | TwoRock Inc. |
| TX0508314-000 | Glover, Teresa A. | Clyde Mays | 12 | 8 | D208211526 | 4/23/2008 | Four Sevens Energy Co., LLC |
| TX4571680-000 | Golden, James D. | Hassett Gardens | | F | D206307763 | 9/21/2006 | TwoRock Inc. |
| TX0500308-000 | Gomez, Rafael Vera and Carmen R. | Deavers | 1 | 1 | D207242679 | 7/3/2007 | Four Sevens Energy Co., LLC |
| TX0510436-000 | Gonzalez, Mary Cruz | Trinity Place | 1 | 8 | D208366685 | 9/9/2008 | Four Sevens Energy Co., LLC |
| TX0034617-000 | Gouyton, Loney | Hassett Gardens | | B | D207200382 | 6/2/2007 | TwoRock Inc. |
| TX4571663-000 | Govea, Steve | Clyde Mays | 12 | 13 | D206307746 | 9/18/2006 | TwoRock Inc. |
| TX0033106-000 | Gray, George L. and Cheryl A. | Rivercrest | 8 | 4 | D207074882 | 2/13/2007 | TwoRock Inc. |
| TX4571664-000 | Green, Clarence E. and Linda K | Hassett Gardens | | L | D206307747 | 9/20/2006 | TwoRock Inc. |
| TX0510089-000 | Grumbles, Jack Leonard | McGee Place | 2 | 6 | D208317305 | 7/16/2008 | Four Sevens Energy Co., LLC |
| TX0124500-000 | Guzman, Jason L. | Clyde Mays | 12 | 14 | D208217741 | 6/3/2008 | Dale Property Services, LLC |
| TX0032455-000 | Hammonds, Bob | The Ridge | | 6B, 7A | D206408542 | 11/20/2006 | TwoRock Inc. |
| TX0032983-000 | Hanson, Cory G. | Sunset Ridge | | 36 | D207056891 | 2/8/2007 | TwoRock Inc. |
| TX0503387-000 | Hanson, David A. and wife Jean E | J.D. Lucas | 1 | C | D207407403 | 10/17/2007 | Four Sevens Energy Co., LLC |
| TX0513442-000 | Harkcom, Patricia A. | Rivercrest | 8 | 2 | D209202201 | 6/14/2009 | Four Sevens Energy Co., LLC |
| TX0034255-000 | Hart, Donald | Trinity Place | 3 | 9 | D207175597 | 5/17/2007 | TwoRock Inc. |
| TX0500758-000 | Hartzo, Jerry Glyn and Harriett | Hassett Gardens | | 65B | D207345128 | 8/14/2007 | Four Sevens Energy Co., LLC |
| TX0502295-000 | Hatfield, Michael C. and Deborah D. | Trinity Place | 3 | 7 | D207374724 | 9/11/2007 | Four Sevens Energy Co., LLC |
| TX0034607-000 | Hawley, Rebecca J. | Rivercrest | 6 | 6A, 6D1 | D207190332 | 5/24/2007 | TwoRock Inc. |
| TX0034606-000 | Hayes, Ina Charlene | Trinity Place | 1 | 9 | D207190331 | 5/23/2007 | TwoRock Inc. |
| TX0036218-000 | Henstley, Oscar P. and wife Peggy | Clyde Mays | 12 | 4 | D206307773 | 9/6/2006 | TwoRock Inc. |
| TX0089402-000 | Hernandez, Gabriel and Clara | Sunset Ridge | | 12 | D207338644 | 8/22/2007 | Dale Property Services, LLC |
| TX0032637-000 | Hernandez, Irma | Deavers | 1 | 17 | D207017496 | 1/4/2007 | TwoRock Inc. |
| TX0034605-000 | Hendon, Sandra | Hassett Gardens | | 1300, 130P | D207190330 | 5/6/2007 | TwoRock Inc. |
| TX0503440-000 | Herrera, Alfonso and Herminia | Deavers | 1 | 15 | D207409010 | 10/17/2007 | Four Sevens Energy Co., LLC |
| TX0032841-000 | Hill, Judith Edena Louise | Doyle Head | 4 | 6 | D207035841 | 1/18/2007 | TwoRock Inc. |
| TX0032841-000 | Hill, Judith Edena Louise | Worthview | | D1E, E1 | D207035841 | 1/18/2007 | TwoRock Inc. |
| TX0032456-000 | Hinz, Dale Lee and Kathryn G. | McGee Place | 2 | 8 | D206408543 | 12/7/2006 | TwoRock Inc. |
| TX4571568-000 | Houper, Vernon | A-37, B.D. Alford | | 8 | D206307678 | 7/26/2006 | TwoRock Inc. |
| TX0124438-000 | Hume Corporation | Hassett Gardens | | 41 | D208220525 | 5/28/2008 | Dale Property Services, LLC |
| TX0134740-000 | Humphries, Larry and Kerry | Hassett Gardens | | 44 | D208387171 | 9/10/2008 | Dale Property Services, LLC |
| TX2201423-000 | Humphries, Larry and Kerry | Rivercrest | 13 | 13H | D206311740 | 4/25/2006 | Dale Resources, LLC |
| TX0511934-000 | Hunt, Betty Jane | Trinity Place | 1 | 13 | D208441613 | 10/8/2008 | Four Sevens Energy Co., LLC |
| TX0123264-000 | Hurst, John P. | Clyde Mays | 11 | 5 | D208204075 | 5/20/2008 | Dale Property Services, LLC |
| TX0501444-000 | Idaris, Mario A. | Rivercrest | 6 | 6F | D207326816 | 7/28/2007 | Four Sevens Energy Co., LLC |
| TX0505709-000 | Ingram, Gary J. and Debra K. | Trinity Place | 2 | 11 | D208070705 | 12/19/2007 | Four Sevens Energy Co., LLC |
| TX0506997-000 | Jackson, Elton R. | Sunset Ridge | | 31 | D208196335 | 5/7/2008 | Four Sevens Energy Co., LLC |
| TX4571558-000 | Jarosz, Thomas and Sandra | Worthview | | A, D2, E2 | D206306407 | 8/15/2006 | TwoRock Inc. |
| TX0509848-000 | John DeGroat and Ruth C. Degroat Revocable Living Trust | Hassett Gardens | | 130G | D208443054 | 5/21/2008 | Four Sevens Energy Co., LLC |
| TX0036132-000 | Johns, Loyd C. and Naomi R. | Rivercrest | 6J | 6MR | D20713105C | 3/25/2007 | TwoRock Inc. |
| TX4571618-000 | Johnson, Margaret R. | McGee Place | 2 | 12 | D206307700 | 9/6/2006 | TwoRock Inc. |
| TX4571854-000 | Johnson, Roy W. | Trinity Place | 1 | 24 | D206355276 | 9/2/2006 | TwoRock Inc. |
| TX0033240-000 | Jurado, Jose M. and Eva P. | McGee Place | 2 | 9 | D207097316 | 12/13/2006 | TwoRock Inc. |
| TX4571790-000 | Kantzos, Steve and Dolores | McGee Place | 2 | 17 | D206355213 | 9/1/2006 | TwoRock Inc. |
| TX0123216-000 | Keith, Stephen H. and Lavonne | Hassett Gardens | | A | D208230926 | 5/8/2008 | Dale Property Services, LLC |
| TX4571574-000 | Kent, James L. and Laura B. | A-37, B.D. Alford | | 19B | D206306425 | 8/22/2006 | TwoRock Inc. |
| TX4571574-000 | Kent, James L. and Laura R. | Kent Addition | 1 | 1 | D206306425 | 8/22/2006 | TwoRock Inc. |
| TX4571576-000 | Keyser, Richard L. and wife Shirley | Clyde Mays | 11 | 14 | D206306427 | 8/22/2006 | TwoRock Inc. |
| TX4571846-000 | Kirksey, John L. | Trinity Place | 1 | 20 | D206355269 | 10/10/2006 | TwoRock Inc. |
| TX0036155-000 | Kirschner, Fred | A-264, N.H. Carroll Survey | | 67G | D207131011 | 3/16/2007 | TwoRock Inc. |
| TX0033569-000 | Klein, Kandess Jane | Sunset Ridge | | 15 | D207131051 | 3/27/2007 | TwoRock Inc. |
| TX4571544-000 | Kulesz, Matthew J. | Rivercrest | 13 | 13B, 13C | D206306394 | 8/13/2006 | TwoRock Inc. |
| TX4571788-000 | Lassater, Terry J. | Trinity Place | 3 | 5 | D206355211 | 9/9/2006 | TwoRock Inc. |
| TX4571610-000 | Lassater, Tommie J. | Clyde Mays | 12 | 5 | D206307692 | 8/6/2006 | TwoRock Inc. |
| TX0511362-000 | Lawless, Charles and Terri | The Ridge | | 2 | D208398597 | 7/28/2008 | Four Sevens Energy Co., LLC |
| TX0509476-000 | Ledford, Donna M. | Hassett Gardens | | 125D | D208245173 | 6/9/2008 | Four Sevens Energy Co., LLC |
| TX0035469-000 | Leon, Jaime and Graciela | Clyde Mays | 11 | 20 | D207212558 | 6/15/2007 | TwoRock Inc. |
| TX0035469-000 | Leon, Jaime and Graciela | Trinity Place | 2 | 7 | D207212558 | 6/15/2007 | TwoRock Inc. |
| TX0033568-000 | Lester, Matt et ux Kathy | Trinity Place | 1 | 15 | D207131049 | 3/19/2007 | TwoRock Inc. |
| TX0032636-000 | Leyva, Hermelindo and Maria | Sunset Ridge | | 41 | D207017495 | 1/8/2007 | TwoRock Inc. |
| TX4571690-000 | Living Water Church of the Assemblies of God | Rivercrest | 4 | 4A, 4B | D206307775 | 9/6/2006 | TwoRock Inc. |
| TX4571690-000 | Living Water Church of the Assemblies of God | Trinity Place | 2 | A, B | D206307775 | 9/6/2006 | TwoRock Inc. |
| TX4571690-000 | Living Water Church of the Assemblies of God | Trinity Place | 2 | 2, C3 | D206307775 | 9/6/2006 | TwoRock Inc. |
| TX0506435-000 | Livingston, Stanley W. and Aleta M. | Myrtle Maroon | | 1 | D208100739 | 2/13/2008 | Four Sevens Energy Co., LLC |
| TX0506435-000 | Livingston, Stanley W. and Aleta M. | Myrtle Maroon | | 2 | D208100739 | 2/13/2008 | Four Sevens Energy Co., LLC |
| TX4571611-000 | Lockett, Jimmy D'Wayne | Clyde Mays | 12 | 6 | D208307693 | 9/1/2006 | TwoRock Inc. |
| TX4571816-000 | Lotman, Damon and Theresa | Hassett Gardens | | 1243 | D208355239 | 10/20/2006 | TwoRock Inc. |
| TX4571681-000 | Looges, Winnie L. | Clyde Mays | 12 | 11 | D206307766 | 8/30/2006 | TwoRock Inc. |
| TX0513349-000 | Lopez, Fred and Mandy | Rivercrest | 7 | 7R | D209197686 | 6/14/2009 | Four Sevens Energy Co., LLC |
| TX0500276-000 | Loyd, Jarvis Wren | Deavers | 2 | 14 15 | D207220591 | 6/21/2007 | Four Sevens Energy Co., LLC |

Rivercrest Bluffs Unit

Attached to and made a part of that Declaration of Pooled Unit for the Rivercrest Bluffs Unit dated December 7, 2009. Descriptions are, more or less, as described in the following leases, as filed in the official public records of Tarrant County, Texas, insofar and only insofar as said oil and gas leases cover lands described in Exhibit "A" attached hereto.

| CHK Code | Lessor | Legal | Block | Lot | Lease Filing | Lease Date | Lessee |
|---------------|---|----------------------------|-------|--------------------|--------------|------------|-------------------------------|
| TX0508599-000 | Madrigal, Jesus H. and wife Virginia B. | Hassell Gardens | | D | D208112906 | 1/22/2008 | Four Sevens Energy Co., LLC |
| TX0500268-000 | Mandlak, Angelina | Mandlak | | 15 | D207224039 | 6/25/2007 | Four Sevens Energy Co., LLC |
| TX0500268-000 | Mandlak, Angelina | Mandlak | | E part of 19 | D207224039 | 6/25/2007 | Four Sevens Energy Co., LLC |
| TX0500313-000 | Mandlak, Athenia | Mandlak | | 14 | D207224105 | 6/25/2007 | Four Sevens Energy Co., LLC |
| TX0500313-000 | Mandlak, Athenia | Mandlak | | 16 | D207224105 | 6/25/2007 | Four Sevens Energy Co., LLC |
| TX0500313-000 | Mandlak, Athenia | Mandlak | | W part of 18 | D207224105 | 6/25/2007 | Four Sevens Energy Co., LLC |
| TX0500313-000 | Mandlak, Athenia | Mandlak | | W part of 19 | D207224105 | 6/25/2007 | Four Sevens Energy Co., LLC |
| TX0500313-000 | Mandlak, Athenia | Mandlak | | 20 | D207224105 | 6/25/2007 | Four Sevens Energy Co., LLC |
| TX0500313-000 | Mandlak, Athenia | Mandlak | | 21, 22, 23 | D207224105 | 6/25/2007 | Four Sevens Energy Co., LLC |
| TX0032968-000 | Marks, Sharon | Sunset Ridge | | 32, N4' of 33 | D207056897 | 2/7/2007 | TwoRock Inc. |
| N/A | Martin, David James | Rivercrest | 13 | 13E | D207170303 | 3/7/2007 | Four Sevens Resources Co. Ltd |
| TX0505173-000 | Martin, Gary and Nancy | McGee Place | 1 | 11 | D207449237 | 10/25/2007 | Four Sevens Energy Co., LLC |
| TX0033565-000 | Martinez, Sarah Marie | Sunset Ridge | | 20 | D207131044 | 3/25/2007 | TwoRock Inc. |
| TX0506612-000 | Mascorro, Pedro Mascorro Sr. and Ofelia | Sunset Ridge | | 8 | D208112910 | 2/14/2008 | Four Sevens Energy Co., LLC |
| TX0507490-000 | Mascorro, Pedro Mascorro Sr. and Ofelia | Sunset Ridge | | 27 | D208100740 | 2/14/2008 | Four Sevens Energy Co., LLC |
| TX0512462-000 | McCarty, Michael R. | Deavers | 1 | 5 | D209015076 | 12/1/2008 | Four Sevens Energy Co., LLC |
| TX4571805-000 | McGee, Geneva M. | Trinity Place | 3 | 1 | D208355228 | 9/10/2008 | TwoRock Inc. |
| TX0508528-000 | McGinnis, Robbie B. | A-37, B.D. Alford | | 3D | D208241332 | 6/3/2008 | TwoRock Inc. |
| TX4571502-000 | McGrath-Knapp Partnership | White Settlement Heights | 1 | 2A, 11A2 | D206306350 | 7/19/2006 | TwoRock Inc. |
| TX0032635-000 | McMahan, John and Bonnie | Sunset Ridge | | 22 | D207017494 | 1/4/2007 | TwoRock Inc. |
| TX0034200-000 | Mena, Jose and Nancy | Trinity Place | 1 | 28, BR | D207173097 | 4/26/2007 | TwoRock Inc. |
| TX4571685-000 | Menchaca, Jesus D. and Maria R. | Rivercrest | 13 | 13I | D206307770 | 8/27/2006 | TwoRock Inc. |
| TX4571503-000 | Miller, Brenda Crow | Clyde Mays | 11 | 1 and N part of A | D206306351 | 7/26/2006 | TwoRock Inc. |
| TX4571503-000 | Miller, Brenda Crow | Clyde Mays | 11 | 26 and S part of A | D206306351 | 7/26/2006 | TwoRock Inc. |
| TX0032461-000 | Miller, Harry Richard and Carol Ann | Hassell Gardens | | 35 | D206408548 | 12/22/2003 | TwoRock Inc. |
| N/A | Mitchell, Richard A. | Rivercrest | 8 | 9 | D207246676 | 6/13/2007 | Collins and Young LLC |
| N/A | Mitchell, Richard A. | Rivercrest | 8 | 8B1 | D207246678 | 6/13/2007 | Collins and Young LLC |
| N/A | Mitchell, Richard A. | Rivercrest | 8 | 9B | D207246678 | 6/13/2007 | Collins and Young LLC |
| N/A | Mitchell, Richard A. | Rivercrest | 8 | 11 | D207246678 | 6/13/2007 | Collins and Young LLC |
| N/A | Mitchell, Richard A. | Rivercrest | 9 | A, A1 | D207246676 | 6/13/2007 | Collins and Young LLC |
| N/A | Mitchell, Richard A. | Rivercrest | 9 | C | D207246676 | 6/13/2007 | Collins and Young LLC |
| N/A | Mitchell, Richard A. | Rivercrest | 10 | B | D207246678 | 6/13/2007 | Collins and Young LLC |
| TX0501399-000 | Mitchell, Steve and Cindy | Deavers | 2 | 16 | D207334100 | 7/31/2007 | Four Sevens Energy Co., LLC |
| N/A | Molpus, B. Odell and Jane | A-37, B.D. Alford | | 10A | D207246681 | 6/13/2007 | Collins and Young LLC |
| TX0502458-000 | Moncada, Martha | Sunset Ridge | | 30 | D207374674 | 9/12/2007 | Four Sevens Energy Co., LLC |
| TX0034599-000 | Montoya, Daniel Robin and Judith Diane | McGee Place | 2 | 15 | D207196251 | 5/22/2007 | TwoRock Inc. |
| TX0506634-000 | Moreno, Maria | The Ridge | | 12 | D208119280 | 2/29/2008 | Four Sevens Energy Co., LLC |
| TX0506638-000 | Munoz, Cindy | Deavers | 2 | 5 | D208119281 | 3/12/2008 | Four Sevens Energy Co., LLC |
| TX0032462-000 | Munoz, Efrain | Hassell Gardens | | 130C | D206408549 | 10/23/2006 | TwoRock Inc. |
| TX4571615-000 | Najera, Abelardo | Trinity Place | 1 | 17 | D206307697 | 9/2/2006 | TwoRock Inc. |
| TX0032463-000 | Narezo, Marcelino et ux Maria | A-37, B.D. Alford | | 3B03 | D206408550 | 10/9/2006 | TwoRock Inc. |
| TX0033793-000 | Newman, Annie Mae | Sunset Ridge | | 3 | D207145474 | 4/21/2007 | TwoRock Inc. |
| TX0034192-000 | Nursery Lane, L.P. | The Ridge | | A, B, C, C1, C2 C3 | D207172960 | 5/1/2007 | Four Sevens Energy Co., LLC |
| TX0033632-000 | Oats, Philip D. | Deavers | 2 | 10 | D207135667 | 4/12/2007 | Four Sevens Resources Co. Ltd |
| TX4571614-000 | Ortega, Moises J. and Lucia R. | Trinity Place | 1 | 18 | D206307996 | 9/2/2003 | TwoRock Inc. |
| TX4571626-000 | Ortiz, Francisco and wife Luz Maria | Hassell Gardens | | 125C | D206307708 | 9/13/2006 | TwoRock Inc. |
| TX0507842-000 | Ortiz, Jamie and Benita | Hassell Gardens | | G | D208127085 | 2/27/2008 | Four Sevens Energy Co., LLC |
| TX0036163-000 | Ozuna, Albert F. and Cecilia | Trinity Place | 2 | 10 | D207135663 | 3/23/2007 | TwoRock Inc. |
| TX0036123-000 | Paragopoulos, Anastalos et ux | A-264, N.H. Carroll Survey | | 67H, 67 J | D207131043 | 3/11/2007 | TwoRock Inc. |
| TX0512866-000 | Parsons, Carl Robert and Jerry L. | Hassell Gardens | | 130K | D209109893 | 3/17/2009 | Four Sevens Energy Co., LLC |
| TX0033564-000 | Pate, James H. and Juanita M. | Mandlak | | 4, 5 | D207131042 | 3/29/2007 | TwoRock Inc. |
| TX4571625-000 | Peck, Lena Marie | Hassell Gardens | | 130E | D206355248 | 9/25/2006 | TwoRock Inc. |
| TX0507848-000 | Pedigo, Vernon R. and Vicky A. | Trinity Place | 1 | 12 | D208127022 | 2/26/2008 | Four Sevens Energy Co., LLC |
| TX0512615-000 | Peninger, Michael | Hassell Gardens | | 122A | D209060109 | 2/18/2009 | Four Sevens Energy Co., LLC |
| TX0502426-000 | Peplinski, Larry and wife Ninfa | Hassell Gardens | | 130R | D207338825 | 8/8/2007 | Four Sevens Energy Co., LLC |
| TX0501216-000 | Perez, Angel and Maria | Rivercrest | 7 | 7D | D207317711 | 7/19/2007 | Four Sevens Energy Co., LLC |
| TX0087008-000 | Perez, Bernardo and Cecelia | Deavers | 2 | 11 | D207322793 | 8/22/2007 | Dale Property Services, LLC |
| TX0507674-000 | Perez, Francisco and Veronica M. | Deavers | 1 | 24 | D208113088 | 2/13/2008 | Four Sevens Energy Co., LLC |
| TX0505148-000 | Phillips, Wanda Jalene | McGee Place | 2 | 1 | D207437583 | 11/2/2007 | Four Sevens Energy Co., LLC |
| TX0505147-000 | Phillips, Wanda Jalene | McGee Place | 2 | 2 | D207437582 | 11/2/2007 | Four Sevens Energy Co., LLC |
| TX0502058-000 | Pinon, Maria a.k.a Lourdes Gallegos | Hassell Gardens | | 132 | D207350695 | 8/15/2007 | Four Sevens Energy Co., LLC |
| TX4571804-000 | Plenk, Anlon Peter | Hassell Gardens | | 130AR | D208355227 | 10/19/2006 | TwoRock Inc. |
| TX4571803-000 | Plenk, Helgard Frieda | Hassell Gardens | | 130AR1 | D208355226 | 10/19/2006 | TwoRock Inc. |
| TX0127434-000 | Porter, John | Fogarty | 1 | 2 | D208258860 | 6/25/2008 | Dale Property Services, LLC |
| TX0033563-000 | Powell, Frank F. | Hassell Gardens | | 145B3B | D207131040 | 3/30/2007 | TwoRock Inc. |

Rivercrest Bluffs Unit

Attached to and made a part of that Declaration of Pooled Unit for the Rivercrest Bluffs Unit dated December 7, 2009. Descriptions are, more or less, as described in the following leases, as filed in the official public records of Tarrant County, Texas, insofar and only insofar as said oil and gas leases cover lands described in Exhibit "A" attached hereto.

| CHK Code | Lessor | Legal | Block | Lot | Lease Filing | Lease Date | Lessee |
|---------------|--|----------------------------|-------|---|--------------|------------|-------------------------------|
| TX4571573-000 | Price, William and Mona | Clyde Mays | 11 | 9 | D206306424 | 8/21/2006 | TwoRock Inc. |
| TX4571631-000 | Puente, Jesus and Laura M. | McGee Place | 2 | 19 | D206307113 | 9/5/2006 | TwoRock Inc. |
| TX0034228-000 | Purselley, Jennifer L. | Rivercrest | 6 | 6K | D207174178 | 5/17/2007 | TwoRock Inc. |
| TX0032464-000 | Putnam, Randy Eugene | Hassett Gardens | | 129B, 129A2 | D206408551 | 10/10/2006 | TwoRock Inc. |
| TX0033115-000 | Rabbass, Michael D. | Hassett Gardens | | 139 | D207074891 | 2/27/2007 | TwoRock Inc. |
| TX0129829-000 | Ramirez, Maria | Brookside Acres | | 113 | D208284481 | 6/24/2008 | Dale Property Services, LLC |
| TX0032634-000 | Ranibolt, Terrell | Sunset Ridge | | 23 | D207017493 | 12/19/2006 | TwoRock Inc. |
| TX0034190-000 | RC Bluffs II, LP | A-37, B.D. Alford | | 17B | D207172957 | 5/1/2007 | Four Sevens Energy Co., LLC |
| TX0034221-000 | RC Bluffs, LP | Rivercrest | | 14R-1 15R-1A 15R-1B 1E | D207173860 | 5/1/2007 | Four Sevens Energy Co., LLC |
| TX0135787-000 | Reaves, Bill W. and wife Linda | A-37, B.D. Alford | | 3D1 | D208457931 | 8/30/2008 | Dale Property Services, LLC |
| TX4571584-000 | Redeker, Richie G. and Donna | Clyde Mays | 11 | 8 | D206306435 | 8/23/2006 | TwoRock Inc. |
| TX0032633-000 | Reed, Gregory | Sunset Ridge | | 21 | D207017492 | 1/4/2007 | TwoRock Inc. |
| TX0032465-000 | Reed, Michael and Sue B. | Rivercrest | 12 | 2D | D206408552 | 11/10/2006 | TwoRock Inc. |
| TX4571838-000 | Reeves, Richard Vernon and Laurie L'Jon | A-37, B.D. Alford | | 26, 26A, 26C | D206355261 | 11/3/2006 | TwoRock Inc. |
| TX4571838-000 | Reeves, Richard Vernon and Laurie L'Jon | Sunset Ridge | | 6, 7 | D206355261 | 11/3/2006 | TwoRock Inc. |
| TX0032467-000 | Rickey, Joseph C. and Joyce Jean | Rivercrest | 13 | 13J | D206408554 | 11/21/2006 | TwoRock Inc. |
| TX0032853-000 | Rivers, Gregory W. and Pamela | Brookside Acres | | 115B | D207039853 | 1/19/2007 | TwoRock Inc. |
| TX0035314-000 | Roberts, Cora Lillian | Deavers | 1 | 6 | D207208470 | 6/12/2007 | TwoRock Inc. |
| TX0507706-000 | Rojas, Ruben R. and Amelia A. | Trinity Place | 2 | 8 | D208113098 | 12/27/2007 | Four Sevens Energy Co., LLC |
| TX0125127-000 | Romero, Maria and husband M. Antonio | Clyde Mays | 11 | 15 | D208226214 | 6/3/2008 | Dale Property Services, LLC |
| TX0034587-000 | Rueda, Rcsaura | Rivercrest | 6 | 6H | D207190128 | 5/30/2007 | TwoRock Inc. |
| TX0033558-000 | Ruiz, Juan F. Rivas and Maria E. | Sunset Ridge | | 14 | D207131034 | 4/1/2007 | TwoRock Inc. |
| TX0034229-000 | Russell, Nel J. | Mandlak | | 11 | D207174231 | 5/17/2007 | TwoRock Inc. |
| TX0034223-000 | Russell, Wayne D | Mandlak | | 10 | D207174055 | 5/17/2007 | TwoRock Inc. |
| TX4571822-000 | S & L Keith, LP | Hassett Gardens | | A | D206355245 | 10/5/2006 | TwoRock Inc. |
| TX0513348-000 | Salazar, Federico | Rivercrest | 8 | 3 | D209197685 | 6/14/2009 | TwoRock Inc. |
| TX4571811-000 | Sanchez, Antonio | Hassett Gardens | | 130F | D206355234 | 10/20/2006 | TwoRock Inc. |
| TX0034225-000 | Sanderson, Ronald and Patti | Rivercrest | 7 | 7A2R | D207174085 | 5/17/2007 | TwoRock Inc. |
| TX0507714-000 | Santiago, J. Guadalupe and Irma | Clyde Mays | 11 | 12 | D208119298 | 3/2/2008 | Four Sevens Energy Co., LLC |
| TX4571595-000 | Scheel, Ronald W. and Sandra J. | Worthview | | 10C | D206307765 | 8/30/2006 | TwoRock Inc. |
| TX4571595-000 | Scheel, Ronald W. and Sandra J. | Sunset Ridge | | 1 | D206307765 | 8/30/2006 | TwoRock Inc. |
| TX0032468-000 | Schuster, Stephen and Tammy | The Ridge | | 11 | D206408555 | 11/9/2006 | TwoRock Inc. |
| TX0512523-000 | Seay, Kenneth W | Hassett Gardens | | 127B | D209024928 | 1/19/2009 | Four Sevens Energy Co., LLC |
| TX4571662-000 | Shahan, Judy L. | Hassett Gardens | | 64B | D206307745 | 9/18/2006 | TwoRock Inc. |
| TX0511566-000 | Shepherd, James Lloyd | Deavers | 1 | 26 | D208413032 | 9/30/2008 | Four Sevens Energy Co., LLC |
| TX0032626-000 | Shipley, Ardith J. | The Ridge | | 9 | D207017485 | 12/21/2006 | TwoRock Inc. |
| TX4571591-000 | Shires, Richard Curtis Jr. | Worthview | | C1 | D206306442 | 8/24/2006 | TwoRock Inc. |
| TX4571591-000 | Shires, Richard Curtis Jr. | A-37, B.D. Alford | | 3A | D206306442 | 8/24/2006 | TwoRock Inc. |
| TX0032632-000 | Sikora, Ada | Sunset Ridge | | S54' of 33 | D207017491 | 1/4/2007 | TwoRock Inc. |
| TX0501587-000 | Simmons, Eric B. and Deanna | Hassett Gardens | | 138 | D208172015 | 8/5/2007 | Four Sevens Energy Co., LLC |
| TX0135188-000 | Simmons, Marsha and David H. | Hassett Gardens | | 108 | D208458127 | 10/10/2008 | Dale Property Services, LLC |
| TX0034595-001 | Simmons, Thomas and wife Linda | Fogarty | 1 | 1 | D207190229 | 5/31/2007 | TwoRock Inc. |
| TX0034596-000 | Simmons, Thomas and wife Linda | Rivercrest | 13 | 13K, 13L | D207190228 | 5/31/2007 | TwoRock Inc. |
| TX0034596-000 | Simmons, Thomas and wife Linda | Rivercrest | 14R1 | A | D207190228 | 5/31/2007 | TwoRock Inc. |
| TX4571584-000 | Slate, Mary Aline | Clyde Mays | 11 | 3 | D206306415 | 8/16/2006 | TwoRock Inc. |
| TX0032858-000 | Smith, Paul L. | Sunset Ridge | | 28 | D207039659 | 12/22/2006 | TwoRock Inc. |
| TX0032631-000 | Smith, Rachel | Sunset Ridge | | 24 | D207017490 | 1/4/2007 | TwoRock Inc. |
| TX0033128-000 | Smith-Scott, Ladene Gail | Deavers | 2 | 1 | D207074905 | 2/5/2007 | TwoRock Inc. |
| TX4571633-000 | Solis, Javier and Norma G. | Mandlak | | 6 | D206307738 | 9/14/2006 | TwoRock Inc. |
| TX4571633-000 | Southern, Georgia Rae | McGee Place | 1 | 1A, 1B 1C | D206307715 | 9/10/2006 | TwoRock Inc. |
| TX0033556-000 | Sparks, Charles L. | Rivercrest | 6J | 6NR | D207131031 | 3/19/2007 | TwoRock Inc. |
| TX0033556-000 | Sparks, Charles L. | Trinity Place | 3 | 3 | D207131031 | 3/19/2007 | TwoRock Inc. |
| TX0034131-000 | Spars, Gary and Joann | Rivercrest | 8 | 5 | D207170648 | 3/1/2007 | Four Sevens Resources Co. Ltd |
| TX0513383-000 | Spring Oak Apartments | Stratoflex | 2 | 1 | D209204410 | 7/16/2009 | Four Sevens Energy Co., LLC |
| TX0034593-000 | Stallings, Cecil D. and Zonila S. | Mandlak | | 1 | D207190134 | 5/24/2007 | TwoRock Inc. |
| TX4571858-000 | Stemadel, James I. | Trinity Place | 1 | 19 | D206355282 | 10/3/2006 | TwoRock Inc. |
| TX4571541-000 | Steven G. Phinps Generation Skipping Trust | Brookside Acres | | 112AR | D206306391 | 8/13/2006 | TwoRock Inc. |
| TX4571815-000 | Stewart, Dale L. and wife Crystal | Hassett Gardens | | 128A | D206355238 | 10/20/2006 | TwoRock Inc. |
| TX0129257-000 | Stockton, Earlene | Hassett Gardens | | 130L | D208278095 | 6/6/2008 | Dale Property Services, LLC |
| TX4571808-000 | Stone, Diana L. | Clyde Mays | 11 | 7 | D206307690 | 9/6/2006 | TwoRock Inc. |
| TX0512855-000 | Stratoflex Inc. | Stratoflex | 1 | 1 | D209109900 | 2/25/2009 | Four Sevens Energy Co., LLC |
| TX0032630-000 | Strong, Carlos Gene and Virginia Mitchell | Sunset Ridge | | 38 | D207017489 | 12/29/2006 | TwoRock Inc. |
| TX0513010-000 | Stubblefield, David Lee and Paula | The Ridge | | 3 | D206408557 | 12/21/2006 | TwoRock Inc. |
| TX0513236-000 | Stubbs, David D. and Carole A. | Huffman-Parker | 1 | E | D209173594 | 5/29/2009 | Four Sevens Energy Co., LLC |
| TX0032470-000 | Sullivan, Dollie M | Worthview | | B, C2 | D206306405 | 8/15/2006 | TwoRock Inc. |
| TX4571814-000 | Sumrall, Albert C. | Hassett Gardens | | 123 | D206355237 | 10/23/2006 | TwoRock Inc. |
| TX0033641-000 | Swam, Christopher and Rebecca Lynn | Rivercrest | 6 | 6E | D207136678 | 4/3/2007 | TwoRock Inc. |
| TX0033542-000 | Sweet, Elizabeth T. | Trinity Place | 2 | 6 | D207131009 | 4/3/2007 | TwoRock Inc. |
| TX0501278-000 | Taliaferro, Dewey W. and Melisa A. | McGee Place | 2 | 14 | D207350726 | 8/17/2007 | Four Sevens Energy Co., LLC |
| TX0035624-000 | Tarrant Bollis, Association | Deavers | 3 | 15, 16 | D207216256 | 5/9/2007 | TwoRock Inc. |
| TX4572254-000 | Tarrant Regional Water District | A-264, N.H. Carroll Survey | | 63C, 63E, 64A, 68A, 69A, 70A, 73B, 71C06, 72C02 | D207298249 | 8/21/2007 | Four Sevens Resources Co. Ltd |

Rivercrest Bluffs Unit

Attached to and made a part of that Declaration of Pooled Unit for the Rivercrest Bluffs Unit dated December 7, 2009. Descriptions are, more or less, as described in the following leases, as filed in the official public records of Tarrant County, Texas, insofar and only insofar as said oil and gas leases cover lands described in Exhibit "A" attached hereto.

| CHK Code | Lessor | Legal | Block | Lot | Lease Filing | Lease Date | Lessee |
|---------------|--|----------------------------|-------|-----------------------|--------------|------------|--------------------------------|
| TX4572254-000 | Tarrant Regional Water District | Brookside Acres | | 114 | D207298249 | 8/21/2007 | Four Sevens Resources Co., LLC |
| TX4572254-000 | Tarrant Regional Water District | Rivercrest | 9 | B | D207298249 | 8/21/2007 | Four Sevens Resources Co., LLC |
| TX4572254-000 | Tarrant Regional Water District | Rivercrest | 12 | 2CK | D207298249 | 8/21/2007 | Four Sevens Resources Co., LLC |
| TX4571572-000 | Tarvin, Richard E. III | Clyde Mays | 11 | 11 | D206306423 | 8/21/2006 | TwoRock Inc. |
| TX0034796-000 | Taylor, Steven G. and Kathryn J. | McGee Place | 2 | 10 | D207193529 | 5/30/2007 | TwoRock Inc. |
| TX4571630-000 | Teets, Allan Wayne | Rivercrest | 4 | 1 | D206307712 | 9/10/2006 | TwoRock Inc. |
| TX4571682-000 | Teran, Francisco | Clyde Mays | 11 | 19 | D206307767 | 8/30/2006 | TwoRock Inc. |
| N/A | The Carrell Family Trust | A-37, B.D. Alford | | 10, 10B | D207246680 | 6/13/2007 | Collins and Young LLC |
| TX4571517-000 | The Leslie G. Trammell and Alma F. Trammell Revocable Living Trust | Hassell Gardens | | 35 | D206306366 | 8/5/2006 | TwoRock Inc. |
| TX4571643-000 | The Walter A. Gerth and Enid A. Gerth Trust | McGee Place | 1 | 9, N1/2 of 8 | D206307725 | 9/2/2006 | TwoRock Inc. |
| TX4571655-000 | Thomas, Ferrell L. | Rivercrest | 7 | 7M | D206307737 | 9/13/2006 | TwoRock Inc. |
| TX4571849-000 | Thomas, John R. | Hassell Gardens | | 122A1 | D206355273 | 10/19/2006 | TwoRock Inc. |
| TX0513425-000 | Thompson, Patsy | Deavers | 3 | 12 | D209210769 | 9/17/2009 | TwoRock Inc. |
| TX0513485-000 | Thompson, Sandra Ann | Clyde Mays | 12 | 2 | D209226161 | 7/16/2009 | Four Sevens Energy Co., LLC |
| TX0034230-000 | Tice, Ricky and Harriet | Rivercrest | 7 | 7L | D207174235 | 5/17/2007 | TwoRock Inc. |
| TX0035369-000 | Torres, Gloria Maria | Deavers | 1 | 7 | D207209544 | 6/13/2007 | TwoRock Inc. |
| TX4571577-000 | Tovar, Connie | Clyde Mays | 11 | 6 | D206306428 | 8/22/2006 | TwoRock Inc. |
| TX0122836-000 | Trevizo, Anastasio and Maria Luisa | Clyde Mays | 11 | 18 | D208204320 | 5/19/2008 | Dale Property Services, LLC |
| TX0095231-000 | Value Rel, Inc | Hassell Gardens | | 130M | D207381235 | 10/8/2007 | Dale Property Services, LLC |
| TX0033629-000 | Valverde, Guadalupe Jr. | Deavers | 1 | 21 | D207135664 | 4/4/2007 | TwoRock Inc. |
| TX0033550-000 | Vargas, Celia Cruz | A-264, N.H. Carroll Survey | | 68 | D206031864 | 3/29/2007 | TwoRock Inc. |
| TX0033550-000 | Vargas, Celia Cruz | Rivercrest | 6 | 6B | D207131024 | 3/26/2007 | TwoRock Inc. |
| TX0033550-000 | Vargas, Celia Cruz | Rivercrest | 7 | 7O | D207131024 | 3/26/2007 | TwoRock Inc. |
| TX0033638-000 | Vaughan, Linda McGrady | Sunset Ridge | | 2 | D207135673 | 4/4/2007 | TwoRock Inc. |
| TX0501056-000 | Villa, Aracely G. | Hassell Gardens | | 130H | D207341765 | 8/7/2007 | Four Sevens Energy Co., LLC |
| TX4571635-000 | Walters, Lois Larue | McGee Place | 1 | 10 | D206307717 | 9/11/2006 | TwoRock Inc. |
| TX0138665-000 | Ward, Sandra J. | Hassell Gardens | | 127A, S part of 128 | D209187166 | 6/30/2009 | Dale Property Services, LLC |
| TX0032861-000 | Warren, George | Deavers | 1 | 18 | D207038862 | 1/29/2007 | TwoRock Inc. |
| TX0513443-000 | Weaver, Bonnie Ruth | Rivercrest | 8 | 1 | D209202200 | 7/9/2009 | Four Sevens Energy Co., LLC |
| TX4571827-000 | Weaver, Thomas W. | Hassell Gardens | | 130O | D206355250 | 10/2/2006 | TwoRock Inc. |
| TX0513363-000 | Webb, Eulice Lowell | Rivercrest | 7 | 7K | D209201027 | 6/12/2009 | Four Sevens Energy Co., LLC |
| TX0511193-000 | Weimer, Donna J. | Hassell Gardens | | J | D208334793 | 7/31/2008 | Four Sevens Energy Co., LLC |
| TX0511195-000 | Weimer, Mark | Hassell Gardens | | E | D208334798 | 7/31/2008 | Four Sevens Energy Co., LLC |
| TX0511196-000 | Weimer, Mark | Hassell Gardens | | M | D208334799 | 7/31/2008 | Four Sevens Energy Co., LLC |
| TX0513267-000 | Weldon, Ronald M. | A-37, B.D. Alford | | 3A1, 3B2 | D209178516 | 5/20/2009 | Four Sevens Energy Co., LLC |
| TX0510215-000 | Western Related Properties, LLC | Deavers | 3 | 1R | D208328093 | 6/30/2008 | Four Sevens Energy Co., LLC |
| TX0510214-000 | Western Related Properties, LLC | Deavers | 3 | 3R | D208328092 | 6/30/2008 | Four Sevens Energy Co., LLC |
| TX0510213-000 | Western Related Properties, LLC | Deavers | 3 | 5R | D208328091 | 6/30/2008 | Four Sevens Energy Co., LLC |
| TX0510216-000 | Western Related Properties, LLC | Rivercrest | 12 | 2BR | D208328094 | 6/30/2008 | Four Sevens Energy Co., LLC |
| TX0506799-000 | Westfall, Gregory B. | Brookside Acres | | 1161, 116B2 | D208163701 | 4/8/2008 | Four Sevens Energy Co., LLC |
| TX4571678-000 | Wheat, Cameron M. | Clyde Mays | 11 | 2 | D206307761 | 8/17/2006 | TwoRock Inc. |
| TX0035225-000 | White, Christopher R. | Deavers | 1 | 20 | D207205703 | 6/11/2007 | TwoRock Inc. |
| TX0034228-000 | White, Scott K. and Dana H. | Rivercrest | 6J | 6LR | D207174112 | 5/17/2007 | TwoRock Inc. |
| TX4571807-000 | Whiteside, Patricia | McGee Place | 2 | 4 | D206355230 | 9/5/2006 | TwoRock Inc. |
| TX0510239-000 | Will Rogers Properties, LLC | Deavers | 3 | 2R | D208328055 | 6/30/2008 | Four Sevens Energy Co., LLC |
| TX0510238-000 | Will Rogers Properties, LLC | Deavers | 3 | 4R | D208328054 | 6/30/2008 | Four Sevens Energy Co., LLC |
| TX0510236-000 | Will Rogers Properties, LLC | Deavers | 3 | 6R | D208328052 | 6/30/2008 | Four Sevens Energy Co., LLC |
| TX0510226-000 | Will Rogers Properties, LLC | Rivercrest | 12 | 2A | D208328100 | 6/30/2008 | Four Sevens Energy Co., LLC |
| TX0510243-000 | Will Rogers Properties, LLC | Rivercrest | 12 | 2CXR | D208328059 | 6/30/2008 | Four Sevens Energy Co., LLC |
| TX0510242-000 | Will Rogers Properties, LLC | Rivercrest | 12 | 2G | D208328058 | 6/30/2008 | Four Sevens Energy Co., LLC |
| TX0513254-000 | Williams, James | Rivercrest | 7 | 7Q | D209175211 | 7/14/2009 | Four Sevens Energy Co., LLC |
| TX0034173-000 | Winstead, Ronald | McGee Place | 1 | N1/4 of 18 and 19 | D207172913 | 5/10/2007 | TwoRock Inc. |
| TX0034173-000 | Winstead, Ronald E. | McGee Place | 1 | 17, S1/4 of 18 and 19 | D207172913 | 5/10/2007 | TwoRock Inc. |
| TX0032471-000 | Wood, Dorothy Z. and Harvey Wayne | Rivercrest | 12 | 2E | D206408558 | 11/14/2006 | TwoRock Inc. |
| TX0500283-000 | Worrell, Melvin L. and Beatrice A. | Rivercrest | 6 | 6G | D207220662 | 6/19/2007 | Four Sevens Energy Co., LLC |
| TX4571853-000 | Wyatt, Donald C. | Hassell Gardens | | 34 | D206355277 | 8/8/2006 | TwoRock Inc. |
| TX4571500-000 | Yount, Limited Liability Company | A-264, N.H. Carroll Survey | | 67 | D206306349 | 7/19/2006 | TwoRock Inc. |
| TX4571499-000 | Yount, Tommy and Janice | Rivercrest | 4 | A | D206308348 | 7/19/2006 | TwoRock Inc. |
| TX0512273-000 | Zgroul, Hussein | Rivercrest | 12 | 2F | D208345554 | 8/22/2008 | Four Sevens Energy Co., LLC |
| TX0032472-000 | Zuniga, Edmundo | Deavers | 3 | 9 | D206408559 | 12/21/2006 | TwoRock Inc. |
| TX0095177-000 | Zwick, Brian | Trinity Place | 1 | 27 | D207381219 | 10/10/2007 | Dale Property Services, LLC |

End of Exhibit "B"

Record & Return to:
Chesapeake Operating, Inc.
P.O. Box 18496
Oklahoma City, OK 73154

Electronically Recorded

Tarrant County Texas

Official Public Records

12/14/2009 12:57 PM

D209324778

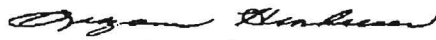

PGS 15 \$72.00

DECLARATION OF POOLED UNIT

RIVERCREST BLUFFS UNIT

Electronically Recorded
Chesapeake Operating, Inc.

L0510980

STATE OF TEXAS)

COUNTY OF TARRANT)

KNOW ALL PERSONS BY THESE PRESENTS:

This Declaration of Pooled Unit is executed to be effective as of December 7, 2009, by the undersigned parties, who are the owners of an interest in the leasehold estates created under those certain Oil, Gas and Mineral Leases (the "Leases") which are more particularly described on Exhibit "B" attached hereto and incorporated herein by reference for all purposes, or who are the owners of an interest in the mineral estate in the lands described in the Leases, who join in the execution hereof to evidence their consent to the pooling, unitization and combination of the leases and mineral estates herein described.

RECITALS

WHEREAS, each of the Leases authorizes the lessee thereunder to pool, unitize or combine all or a portion of the lands covered thereby with other land, lands, lease, or leases, to form a pooled unit for the exploration, development and production of oil, gas and associated and constituent hydrocarbons from the lands covered by the Leases; and

WHEREAS, the pooling, unitization and combination of the Leases and mineral estates to the extent necessary to form the hereinafter described pooled unit are necessary and advisable in the judgment of the undersigned.

NOW, THEREFORE, in consideration of the foregoing premises, the mutual benefits to be derived by the parties hereto and other good and valuable consideration, the receipt and sufficiency of which are hereby acknowledged, the undersigned agree as follows:

1. Declaration of Unit. In accordance with the provisions of the Leases, the undersigned do hereby declare, pool, unitize and combine the Leases, including all renewals, extensions, ratifications and amendments thereof, and the lands covered thereby and the mineral estates therein, to the extent necessary to form and create the Unit Area described below. Production from the Unit shall be allocated proportionately among all of the tracts within the Unit in the proportion which the number of surface acres in each of such tracts bears to the total number of surface acres in the Unit.
2. Description of Unit Area. The Unit Area (herein so called) shall consist of **286.4752** acres, more or less, being the lands more particularly described and depicted on Exhibit "A", which is attached hereto and incorporated herein by reference for all purposes, and the unit shall be limited to the interval and depths lying from the surface of the earth to the base of the Barnett Shale formation **INSOFAR AND ONLY INSOFAR** as to oil, gas, and associated and constituent hydrocarbons produced from a well or wells classified as an oil well or a gas well. This Declaration of Pooled Unit covers all production from the lands described on the attached Exhibit "A" which is produced from any well drilled to the unitized interval underlying the Unit Area.
3. Unit Name. The pooled unit created hereby shall be known as the "**Rivercrest Bluffs Unit.**"
4. Additional Interest; Consent. In the event the undersigned own any leasehold interest or mineral interest other than those specifically described or referred to herein covering the lands inside the Unit Area, including any unleased mineral interest in lands inside the Unit Area, or any interest for which ratification of the pooled unit created hereby is necessary, such interest or interests are hereby pooled and combined into said pooled unit as hereby declared without the necessity of specifically enumerating such interests or the specific lands covered by such interests or in which they are held.
5. Right to Amend. The undersigned hereby expressly reserve the right, from time to time, to amend this Declaration of Pooled Unit, and the respective terms and provisions hereof, and to change the size and area of, and interests covered by the pooled unit described herein, including without limitation, the power (i) to change, reduce, enlarge or extend the size or configuration of the Unit Area; (ii) to include any other formation or formations and any other mineral or minerals therein, thereunder or produced therefrom, all in accordance with the terms and provisions of the Leases; (iii) to include in the pooled unit described herein or in any amendments hereto, oil, gas and mineral leases, or interests in the lands described therein, covering interests in the Unit Area, which are secured or obtained subsequent to the date hereof, or prior to the date hereof and not included and described herein, and (iv) to include in the pooled unit described herein or in any amendments hereto, full or undivided interests in the Unit Area which are not otherwise included herein by the respective owner of such full or undivided interests.
6. Dissolution of Unit. The pooled unit formed hereby may be dissolved by Chesapeake Operating, Inc., acting as the Operator of the pooled unit, at any time by an instrument filed for record in Tarrant County, Texas, after any failure to establish unit production or after cessation of operations upon the pooled unit.
7. Multiple Originals. This instrument may be executed in any number of multiple counterparts, each of which shall have the same force and effect as an original instrument executed by all of the undersigned parties, regardless of whether such counterpart is executed prior to or subsequent to the date hereof or the filing of record of a counterpart hereof. Further, this instrument may not be ratified, consented to or approved by any party individual, person or entity except upon the express written